40th Year, No. 326 FRIDAY EVENING November 22, 1918.

DECATUR REVIEW

THE COMMUNITY PAPER

DAILY AND SUNDAY 15c A WEEK {DELIVERED BY REVIEW CARRIERS BOTH IN DECATUR AND ELSEWHERE — PUBLISHED AT PROSPEROUS DECATUR, ILLINOIS EVERY DAY IN THE YEAR — PRICE: SINGLE COPIES {DAILY THREE CENTS SUNDAY FIVE CENTS

There is no Greater Stimulant for Business Than Good Advertising

HUN NAVAL SURRENDER GREATEST IN HISTORY

All Precedents Broken When 71 German Warships Are Delivered to Allies.

[*By Associated Press.*]

Edinburg, Thursday, Nov. 21.—Germany as a naval power ceased to exist today. The heart of her mighty fleet—fourteen ships of line, seven light cruisers and fifty destroyers—surrender to an armada of British, American and French vessels, the greatest fighting force that ever stood out to sea

LINE OF SHIPS 20 MILES LONG.

The minutely detailed program of submission laid down by the commander of the British fleet, was carried out strictly according to plan. The German warships, strung out in a single column almost twenty miles long, appeared at the rendesvous at the appointed time, and were led into the Firth of Forth between twin columns of Allied ships which overlapped the Germans at each end. Tonight the enemy craft are anchored in the firth, under guard as prisoners.

NO PRECEDENT IN HISTORY.

A surrender on such a gigantic scale has no precedent in naval history. Although the wonderful naval spectacle was the same as a peace time review and evoked little enthusiasm, the haze blotting out the horizon, American and British officers could scarcely credit the evidence of their eyes. It was an event which shattered all naval traditions and ideals.

Men animated by the spirit of Lawrence's "Don't give up the ship," and Nelson's "England expects every man to do his duty," could not conceive of such an inglorious fate as that to which the enemy sea force was submitting. The Associated Press correspondent standing on the deck of an American dreadnaught heard an officer exclaim: "Even the poor old Spaniard, knowing they had no chance, came out of Santiago."

GERMANY'S CLIMACTERIC ACT.

But for the most part, both officers are men were silent. They realized they were witnessing the climacteric act of Germany's downfall. They know that the surrender of these vessels automatically raised the United States to second position among the world's naval powers, but they showed no elation and seemed to feel a sort of contemptuous pity for the fallen giant of the sea who refused to fight. Their imaginations dwelt on the foe's shame.

DETAILS OF SURRENDER.

The German ships were sighted by the Allied columns at 9.20 o'clock docilely following their British pilot, the light cruiser Cardiff, which, with destropers and other small craft, had ranged ahead of the Allied fleet. The enemy studiously complied with Admiral Beatty's orders and it was well for their own sakes that they did. Every vessel steaming out to meet them flew battle ensigns and was ready for instant action with its men at battle stations and guns in position for the prompt annihilation of the enemy's forces if their mission proved to be other than peaceful.

FIVE U. S. WARSHIPS THERE.

Five American battleships, the New York, Texas, Arkansas, Wyoming and Florida, were prepared to fire every gun in forty seconds after the signal was given by Rear Admiral Hugh Rodman, who said to the correspondent before sailing: "There is not the slightest probability of trouble, but we are overlooking no chances against making the wind-up of this show a big success."

READY FOR SURRENDER.

The main Allied fleet extending over a line fourteen miles long in the Firth of Forth began to weigh anchor at 1 o'clock this morning. The Scotch mist which four days had obscured the harbor was swept away by a stiff breeze, and the moon shone brilliantly. The ships quickly took their stations in the long double line they held throughout the day. British battle cruisers led the way, followed by dreadnaughs. Admiral Beatty's flagship, the Queen Elizabeth, led the squadron in the northern column. The American warships fell into line behind Admiral Beatty's craft, balancing a British squadron similar in power in the opposite file

The rendezvous was approximately 50 miles distant and the ships gauged their speed to arrive at the appointed place at 8 o'clock. At 5 o'clock, a signal summoned the men into battle stations. Except for the officers on the bridges, the ships' companies were hidden behind bulwarks of steel. When dawn broke, the sea was again covered with mist which reduced the visibility to less than 8,000 yards.

FIRST HUN SHIPS CITED.

Eyes straining through the murky haze finally were rewarded. Off the starboard bow the Cardiff, trailing an observation kite balloon came steaming in. Close behind her came the first of the German ships, the great battle cruiser Sedlitz, which was flying the flag of Commodore Togert. After her came four others of the same type, the Derflinger, Von Der Tann, Hindenburg and Moltke They moved along three cable lengths apart.

Immediately following them were nine dreadnaughts, the Friedrich der Grosse, flagship of Rear Admiral von Reuter; the Koenig Albert, Kaiser, Kronprinz Wilhelm, Kaiserin, Bayern, Markgraf, Prinzregent Luitpold and the Grosser Korfurst.

LIGHT CRUISERS.

Three miles astern of the battleships came seven light cruisers, the Karlsruhe, bearing the ensign of Commodore Harder; the Frankfort, Emden, Burnberg, Brummer, Coln, and Bremen.

Then came another gap of three miles and German destroyers appeared steaming in five columns abreast with ten destroyers to a column.

Six miles separated the Allied columns and squarely between them the Cardiff brought her charges, all steaming at the stipulated speed of 10 knots. As ordered, their guns were in regular fore-and-aft positions and as far as powerful glasses could determine, there was no sign to provoke suspicion. Until all the major ships had been swallowed up in the enveloping Allied columns the latter never for a moment relaxed their alert watch. Over the Germans circled a British dirigible, which acted as eyes for the Allied ships, which, although the fog had lifted, were still too distant for accurate observation.

ESCORTED ENEMY SHIPS

When the leading German ships had reached the western end of the flanking columns, the Allied ships put about in squadrons Quickly reforming their lines, they proceeded to escort the enemy into the Firth of Forth By noon the last wisp of fog had dispersed and a splendid view of the vast array of war craft could be obtained. Holding steadily to its course, the great fleet reached May island at 2 o'clock.

The captive Germans were piloted to anchorages assigned to them and British ships from the southern column closed in as guards. The northern column steamed on to the regular anchorages higher up the firth.

MAKE SURE TERMS OBSERVED

Inspection parties from the Grand Fleet boarded the Germans to make sure that all conditions of the armistice were observed. The enemy vessels will be interned in Scapa Flow. Part of the crews will remain for maintenance work and the remainder will be returned to Germany soon. Whether American ships have a further part to play in connection with this interment and guarding the high seas is a question which is being discussed by officers and men of the United States squadron.

King George's visit to the American flagship New York yesterday was a notable occasion throughout. British destroyers were streaming out of the harbor to take up advanced positions to act as a screen for the Grand Fleet today and the portentiousness of their mission gave a note of solemnity to the gala scene on the New York. As soon as the royal party stepped aboard the royal ensign was hoisted to the masthead. This was the first time since the United States entered the war that any ceremonial punctilio has been observed. King George was touched by the sight of his standard snapping in the breeze above the Stars and Stripes.

King George, the Prince of Wales, Admiral Beatty and other members of the visiting party were received by Admirals Rodman and Sims and other officers of the fleet .They made a quick tour back between long lines of marines standing stiffly at attention and sailors manning the rails. The party then went below to the admiral's cabin, where it visited for half an hour.

KING HAD FINE TIME

The king appeared to have a fine time. Formalities were abandoned Admirals Beatty, Sims and Rodman were in high spirits, and their good natured bantering kept the whole party laughing. It was an interesting manifestation of the extremely cordial and intimate relations cementing Great Britain and America During his call King George voiced the brotherly feelings of the two navies. With a suggestion that arrangements might well be made for joint maneuvers every year by the American and British fleets. His proposal was quickly and heartily seconded by the [illegible]erican officers.

As the king entered the royal barge, the order came from the officer on the bridge to the sailors and marines "three cheers for the King of England." Cheers were given with such a will that they brought an answering cheer from the men on the distant ships of the American squadron.

HUN FLAG HAULED DOWN.

Admiral Beatty's historic signal after the German fleet had been moored at the appointed place was:

"The German flag is to be hauled down at 3:57 and is not to be hoisted again without permission."

ONE DESTROYER HIT MINE.

London, Nov. 22.—It was a German destroyer, not a light cruiser, which struck a mine and sank in the North sea, according to information received here late last night.

Each Nation At Peace Meet Single Unit

Washington, Nov. 22—Aside from the personnel of the American delegation and the preparations for President Wilson's journey to France, interest here in the peace conference centers on what nations are to participate in the deliberations.

AS TO OTHER ENVOYS

The Entente powers and the United States have borne the brunt of the war and their representatives will outline a plan of procedure for the conference. These powers also will determine the extent of the participation of other nations which have declared war on the Central powers, others which only several diplomatic relations, still others which observed "a benevolent neutrality" toward the Associated nations, and finally, the neutral nations which might seek representation on the ground that their future will be vitally affected by the expected declarations of the conference.

EACH NATION AS UNIT

Each nation admitted to participation in the conference, will be regarded as a unit. The number of its commissioners or delegates will not matter, nor is it expected that decisions will be recorded on the basis of majority votes of these units. If the usual rules governing such international gatherings are observed at Versailles and officials here believe they will be, no attempt will be made to bind minorities to the opinions held by the majority of the commissioners. Each nation will be free to adhere to any declaration of principles proposed to the conference or to withhold its assent.

DECLINED HAGUE RULES

In The Hague convention a number of Governments declined to accept certain rules laid down and others did so only with reservations which were set out with great exactness in the protocol. Yet these divergent views did not prevent the agreement of the conferences upon the great general principles, the adoption of which was the main object of the powers which conceived and brought together the international gathering.

ONLY WILSON KNOWS

Nothing has yet been officially announced regarding the composition of the American commission to the conference and one high official says that nearly everything that has been said on the subject is only guess work and that President Wilson himself is the only person who knows who will be the American representatives.

Only a few attaches of the commission will be taken from the United States, the entire personnel numbering probably not more than 25 or 30 persons. Great pressure is being brought to bear by persons who wish to attend the conference to be admitted to the party in one capacity or another, but word had gone forth from the White House that the number must be restricted because all needs of the commission in the way of clerical and even expert help can be met from the present large staffs of the American embassies in Paris and London; Gen. Bliss' staff and Gen Pershing's headquarters staff.

HAVE PIPELINE ACROSS SCOTLAND

London, Thursday, Nov. 21—The Inter-Allied petroleum council has been visiting Scotland during the last few days, attending the formal inauguration of a pipe-line laid across Scotland along the Clyde-Forth canal to secure a continuous supply of fuel oil for the British naval base at Rosyth.

The primary object of this pipeline, which can deliver one hundred tons of oil per hour and is the longest in Europe, is to avert the necessity of tank steamers going around Scotland to the east coast and thus to diminish the loss of tank steamers by submarine attacks.

Construction was begun in March and completed Nov. 11. Rear Admiral H. H. D. Tothill, fourth British sea lord, who performed the inaugural ceremony, said that the speedy completion of the scheme was largely due to "our good friends in the United States who went over the pipe-line and provided pipe and also the necessary hustle and determination to overcome all difficulties"

ONE QUITS NEW GERMAN CABINET

Basel, Nov. 22—Scheidemann has resigned as minister of finance in the new German government and his place has been taken by Herr Landsberg secretary of publicity, art and literature, according to a Berlin dispatch.

Whether Philipp Scheidemann has retired from the new German government is not made clear in the foregoing dispatch. When the government was formed he was named minister of finance and minister of the colonies and prob bly retains the latter post in addition to his duties as leader of the majority socialists. Herr Landsberg, who succeeds him as minister of finance, also is a majority socialist.

HUNDREDS OF BELGIANS KILLED IN EXPLOSION

London, Nov. 22.—An explosion of munition trains at the station of Hamont in Belgium Thursday caused casualties estimated to be between 1,500 and 2,000. One hundred and fifty dead already have been counted, according to a Central News dispatch from Amsterdam. The injured are being taken to Budel, Holland.

It is reported that the cause of the disaster was a bonfire built by children, which spread to two German munition trains nearby.

The destruction in the vicinity, the dispatch adds, was enormous. Assistance is being sent to the stricken region from all directions. Dutch military aid has been sent across the border.

The trains were standing at the station at Hamont when the explosion occurred and the entire region was soon a sea of fire. Neighboring houses collapsed, burying their occupants. Three German ambulance trains caught fire and one was destroyed, eighteen of the occupants being burned to death.

Most of the victims were German soldiers who had been plundering the trains. A few Dutch soldiers also were killed.

27 Hun Mine Sweeping Ships Surrendered

London, Nov. 22. — Twenty-seven mine sweeping vessels passed out of German possession on Monday, according to a Central News dispatch from Amsterdam. They arrived in Dutch waters from Belgium and were interned.

KING ALBERT IN BRUSSELS TODAY

London, Nov. 22—King Albert and the Belgian government left Bruges Thursday and were expected to make official entry into Brussels at 2 o'clock this afternoon, according to an Exchange Telegraph dispatch from Brussels.

Belgian troops and gendarmes reached the capital yesterday and restored quiet. The newspapers resumed publication and flags are flying everywhere.

Some of the administrative services of the government resumed their functions Thursday evening. King Albert will re-open parliament today, immediately after he reviews the troops.

The new Belgian ministry will comprise six Catholics, three liberals and three Socialists, including the Socialist leader, Edouard Anseelee. Premier Cooreman will retire

RACE QUESTION AT PEACE MEET

[*By Associated Press.*]

Tokio, Wednesday, Nov. 20—Japanese newspapers are suggesting that Japan and China raise the race question at the forthcoming peace conference with the object of seeking an agreement to the effect that in the future there shall be no further racial discrimination throughout the world.

A Japanese delegation will soon embark at a Japanese port on a warship bound for the peace conference by way of the United States.

COLONEL HOUSE ILL WITH INFLUENZA

Paris, Nov. 22—Col. E. M. House, the special representative of the United States government, is confined to his home here with influenza. He has cancelled his engagements

CANTON SOLDIER OTRANTO VICTIM

Washington, Nov. 22.—The names of seven additional American soldiers lost when the transport Otranto was sunk in foreign waters Oct. 6 were made public today by the war department.

In the list was the name of Corporal Roscoe McKinley, Canton, Ill

FORD TO PUBLISH WEEKLY NEWSPAPER

Detroit, Mich., Nov. 22 — Henry Ford today announced his retirement from active participation in the management of the Ford Motor company, complete control of the Ford interests in the company to be taken over by his son, Edsel.

In making this announcement today Mr Ford said he intended to undertake the publication of a national weekly newspaper, dividing his time between the publication and his tractor industry.

NEWS SUMMARY

Paris—The first Americans on German soil are a Red Cross delegation that crossed the Rhine into Baden near the Swiss border.

Washington—The war labor board has granted wage advances to street railway and interurban employes at East St. Louis, Ill, Missouri points and several eastern cities

Washington—The American Protective league and its 250 000 members were asked by Attorney General Gregory to continue their effective cooperation with the department of justice.

Washington — Enemy acts caused the loss of 145 American vessels and 775 lives from the beginning of the world war until the cessation of hostilities Nov. 11.

SICK AND WOUNDED MEN HOME SOON

[*By Associated Press.*]

Tours, Nov. 22.—The American expeditionary forces will have all sick, wounded and convalescent American soldiers back in the United States within two months. The number of hospitals has been considerably reduced already by the medical corps. In the daily census of hospitals there are now 100,000 vacant beds.

CHINESE GIVE OVER MILLION

[*By Associated Press.*]

Peking, Wednesday, Nov. 20—When John R Mott, chairman of the American united war campaign suggested that China's contributions to the fund should be $100,000 gold, the Peking committee, the president of which is Dr. Paul Samuel Reinsch, American minister to China, advised him that the sum which might be expected would be $200,000 silver, which is almost double the chairman's estimate Pledges now exceed $1,200,000 silver, which is virtually twelve times the amount suggested by Mr. Mott.

Seven cities have each promised $100,000. The features of the campaign is the number of individual gifts, which range upward from the lowest copper coin. Meetings and parades are creating enthusiasm and ninety per cent of the contributions are from Chinese.

PARIS PLANS TO WELCOME WILSON

President and Crowned Heads There by Dec. 12.

Paris, Nov. 22.—President Wilson is expected to arrive in Paris about Dec. 12, according to information here today. Plans are being made for the entertainment of the American president, as well as the Allied rulers who will visit Paris in November and December.

The visits will begin at the end of this month with the arrival of King George and Queen Mary of Great Britain. King Albert and Queen Elizabeth of Belgium will come on Dec. 5 to be followed by President Wilson.

PLAN DEMONSTRATIONS.

Popular demonstrations will mark the visits of the president and the rulers of Great Britain and Belgium, who also will be entertained at a series of fetes and official functions which will take the form of military and civic celebrations of the Allied success in the war.

It is understood that President Wilson will occupy a private mansion in the residential section of the capital. No plans for his entertainment had been announced, except that he will be given a reception on his arrival by the municipal council. A commemorative medal will be presented to the president at the reception.

The arrival of the president is expected to be coincident with the resumption of activities of the Inter-Allied conference. The peace congress then will begin to take definite form.

STRIKE TIES UP ROCHESTER PAPERS

Rochester, N. Y., Nov. 22.—Publication of Rochester's four English dailies was prevented today by the decision of members of the local pressmen and assistants' union to continue the strike until their original demands are granted.

Linotype operators, printers and stereotypers who went on strike Monday night, returned to work last night, voting to accept the award of the arbitration board pending an appeal. This action was taken only after international officers threatened to take away their charters unless the men reported for duty at 6 o'clock last night.

TOBACCO RATIONS IN BRITISH TOWN

[*By Associated Press.*]

Rotherham, England, Nov. 15—Tobacco users in this town are being registered and rationed, and the scheme appears to be working well. Already 14,623 smokers have been enrolled and obtain their supplies without difficulty. They take their national registration card to the police officers, are placed on a customer's register and each receive a card which is taken to the tobacconist who accepts the customer.

RYAN QUITS AS AIRCRAFT CHIEF

JOHN D RYAN

Washington, Nov. 22.—The resignation of John D. Ryan as director of air service and second assistant secretary of war was announced today by Secretary Baker. Mr. Ryan will return to his private business.

HOHENZOLLERNS ARE CHASED OUT

Amsterdam, Nov. 22—All the members of the Hohenzollern dynasty will leave Germany in the near future, according to a Frankfort dispatch to the Rotterdam Courant Their destination, it adds, is not yet known

TWO COWARDS FLED.

So far as is known the only members of the Hohenzollerns dynasty who already have left Germany, are William Hohenzollern, the former emperor and his aldest son, Frederick William, the former crown prince Both are in Holland. There have been conflicting reports regarding the former German empress, who has been in poor health for some time, but the probabilities point to her not having left German territory.

The ex-emperor has five sons, Eitel Frederick, Adalbert, August William, Oscar and Joachim. His one daughter, Victoria Louise, married the Duke of Brunswick in 1913. A recent dispatch reported the abdication of the duke.

The former emperor's brother, Prince Henry of Prussia, fled from Kiel hurridly at the time of the naval munity, but is not known to have quit German soil. There are several male children among the former ruler's grand children.

Says He Is Still Kaiser

London, Nov. 22—The Daily Mail attributes to a "high official of the British government" the statement that "William Hohenzollern is still German emperor and king of Prussia as fas ar the British government is informed and apparently is awaiting for something to turn up."

"The Berlin government," the official added, according to the Daily Mail, "has not made any communication to the Allies or the United States notifying us of his abdication. We think it almost certain that if the abdication occurred notification would have been sent at least to the United States"

SURVEY TO FIND WORK FOR SOLDIERS

Washington, Nov. 22—Survey of 100 industrial centers of the country and the same number of industries to determine their ability to absorb the labor of demobilized men will be undertaken by the United States employment service at the request of the war department and war industries board. Experts connected with the employment service left Washington yesterday to start the investigation, which is expected also to be of aid to the war industries board in the removal of restrictions imposed on industries during the war.

Local labor boards have been instructed to co-operate with the employment service representatives. It was said that first returns from the survey might be expected by the middle of next week and that a few days later it would be possible to obtain an indication of the employment situation throughout the country with the possible exception of the far west.

AFTER UNIFORM BANKING LAWS

Washington, Nov. 22—A concerted movement by state banking interests to obtain uniformity of state bank laws and federal legislation to encourage state institutions to join the federal reserve system has been undertaken through the United States [illegible] banking associations.

CONGRESS STARTS ON TEN DAY VACATION

Washington, Nov. 22.—Congress today started on a ten day vacation, its first complete suspension since the session, which adjourned yesterday sine die began, Dec. 3, 1917.

While most members will be at leisure until the new session begins Dec. 2, next, several committees will work during adjournment on legislation to be presented then. Leaders and many members also are preparing for the great reconstruction and appropriation program which will be squeezed into the session ending March 3, next.

CLOSING SESSION.

Washington, Nov. 22.—The second session of the 65th or "war" Congress, which began Dec. 3, 1917, ended at 5 p. m. Friday under a resolution which had been adopted earlier in the day by the senate, 41 to 18 and by the house without objection.

NO SPECTACULAR FEATURES.

Since the third and final session of this congress will begin in 11 days—Dec. 2—the adjournment was devoid of many of the spectacular features usually accompanying the ending of sessions.

President Wilson did not go to the capitol because no legislation requiring his action was passed by either body and only small groups of members and spectators waited for the falling of the gavels of Vice President Marshall and Speaker Clark.

Little business was transacted in either house during the day, most of the Senate's time being taken up in spirited debate, while the house, after passing the adjournment resolution recessed until just before 5 o'clock. The usual committees from the senate and House waited on the president and were advised that he had no eleventh hour communication to make.

CRITICISM FROM SENATORS.

Debate in the senate was marked by an attack on President Wilson by Senators Watson of Indiana, Sherman of Illinois, and Kellogg of Minnesota, Republicans, who voiced objections to his action in taking over cable and express lines, and an address by Senator Reed, of Missouri, Democrat, vigorously opposing the plan for a league of nations. No reply to the Republican criticism was made from the Democratic side although Senator Lewis of Illinois, Democratic whip, sought, but failed, to secure recognition. The proposal for a league of nations was defended by Senator Phelan of California, Democrat

Except the war revenue bill little business was left unfinished by congress, which turns now, for the new session, from the problems of war to those of peace and reconstruction. During the 10 day period before the new session opens, the senate finance committee will endeavor to complete revision of the revenue measure, while house committees will work on the mass of appropriation bills to come before the next session which expires by limitation next March 3.

SHORT CHRISTMAS VACATION

Because of the press of appropriation and reconstruction legislation to come before the final session, Representative Kitchin, the Democratic leader, warned the house today that the usual Christmas holidays will be curtailed to "a few days."

For length, bulk of appropriations for the war and the number and importance of legislative measures passed the session which closed Thursday was regarded by leaders as unprecedented. At this session war was declared on Austria-Hungary and the members also saw the victorious end of all hostilities.

Appropriations passed aggregated $30,298,000,000, making the total for this congress more than $46,000,000,000 of which $19,412,000,000 was appropriated at the first—an extra session at which war was declared on Germany.

LLOYD GEORGE ON BRITISH PROBLEMS

London, Thursday, Nov. 21.—David Lloyd George and Andrew Bonar Law have issued an election address to the country. For the most part it follows the lines of speeches made recently by the two political leaders in outlining plans for preference to the colonies. It says, however, that until the country has returned to normal industrial conditions it would be premature to prescribe a fiscal policy intended for permanence

"We must endeavor," the address says, "to reduce the war debt in such a manner as to inflict the least injury to industry and credit. The military institutions of the country must necessarily be dependent upon the needs of the empire, its prospective requirements and the necessities of the league for the preservation of peace.

"It will be the duty of the new government to remove all existing inequalities of law as between men and women and create a second chamber based upon direct contact with the people. There can be no political peace in the kingdom or empire while the Irish question remains unsettled Therefore, all practical paths toward a settlement must be explored.

There are two paths, however, which are closed, namely, one leading to the complete severance of Ireland from the empire and the other the forcible subjection of the six Ulster counties to a home rule parliament against their will."

ALLIED TROOPS CAPTURE KIEV

Basel, Nov. 2.—Entente troops are marching into Kieve, according to advices to newspapers in Switzerland. General Skoropadski, Ukrainian dictator, has surrendered and General Denikine, leader of anti-Bolshevist forces has been named his successor with the consent of the Entente nations, it is said.

The overthrowing of the Ukrainian government and the capture of Kiev by anti-Bolsheviki troops was reported through Copenhagen Wednesday. It was added that the Ukrainian national assembly had fled and that a provisional government had been established by General Denikine General Skoropadski has been dictater of the Ukraine with the help of the Austrians and Germans since last may.

POLES SEIZE THE TOWN OF POSEN

Amsterdam, Nov. 22—The town of Posen and a great part of the province of Posen in Prussia, are in Polish hands, according to the Berlin Vorwaerts.

The Poles in the soldiers and workmen's organization have seized the reins of power and are forming a legion. They are in possession of munitions and provisions.

DRY NATION BILL NOW LAW

Washington, Nov. 22—President Wilson late Thursday signed the emergency agricultural appropriation bill with its legislative rider providing for national prohibition from next July 1 until the American army is demobilized.

Unless the presidential proclamation under the food control act is rescinded the prohibition amendment will affect only the manufacture of wine, for the brewing of all beer must cease Dec 1 under the President's proclamation. The manufacture of whiskey was stopped soon after the nation entered the war. Under the amendment the manufacture of wine will cease next May 1 and, should brewing of beer be allowed to continue after Dec. 1, it also would stop May 1 under the new law.

After next June 30 no intoxicating liquors of any kind may be sold in this country for beverage purposes except for export, until such a time as the President by proclamation [illegible] demobilization completed The amendment also prohibits the importation of any intoxicants into this country from the time the bill is approved by the President until the demobilization of the army is completed

WETS WILL CONTEST

Boston, Nov. 22—Edward H Duffy president of the Massachusetts liquor dealers association said last night the association would contest in the courts the constitutionality of the bill signed by President Wilson which provides for national prohibition from next July first under the American army is demobilized

"The war is over he said, "and we believe the bill as drawn up is unconstitutional for this reason."

The Weather

Chicago, Nov. 22—Following are the weather indications for Illinois for thirty-six hours, ending at 7 p. m., Saturday:

Cloudy tonight; slightly colder in west and north portions Saturday partly cloudy.

Local Observations.

Following is the range of temperature as recorded by Prof. J. H. Coonrad United States weather observer:

7 p. m. Thursday	35
7 a. m. Friday	32
Noon Friday	36
Highest Thursday	41
Lowest Friday	31
Sun rises(Standard time	[illegible]
Sun sets	[illegible]

WEATHER MAP.

Chicago, Nov. 22—The weather at 8 a. m. today showed: Canadian Northwest—[illegible] to [illegible] above, Partly cloudy Edmonton trace [illegible]; Regina trace, Swift Current, .08. Northwest—10 to 24, cloudy; snowfall St. Paul trace; Huron .01, Prairie .01; Rapid City .12; Bismarck trace, Devils Lake trace; Williston snowing. West—14 to 30 partly cloudy, [illegible] Sioux City .01, snowing Omaha; North Platte .02. Southwest—24 to 34 cloudy, Rainfall Kansas City, Oklahoma City snowing trace.

Ohio Valley—34 to 36 cloudy

NEWSPAPERARCHIVE®

NEWSPAPERARCHIVE®

START SURVEY FOR PANA HARD ROADS

Pana, Nov 22—Construction on the proposed system of hard roads in Illinois will not begin before next spring. However, preliminary survey for the new road system has already started here There will be four main roads out of Pana with lateral roads

OTHER NEWS

Attorney Logan G Griffith has received his commission and he is now entitled to the name of county judge He will continue living here as that office will not require all of his time at Taylorville

Mr and Mrs Daniel Murry and Mrs F E Waddington and children are visiting relatives at South Lend Ind

Mr and Mrs Charm Patengale and children, formerly residents of Sikeston, Mo, are here visiting Mr and Mrs E H Pray They will make their future home in Illinois

Alice Pattengale who is ill at the hospital here, is improving

A W Lamar of Springfield was here this week

Ben Reynolds and family have moved from the Curry farm to the Ullom farm near Rosemond

Mr and Mrs I I Osborn are planning to spend the winter in Chicago

Mr and Mrs Charles Rayhill have moved in the property which they recently purchased from Mrs James McMullen on Last Second street

Mrs Claude Hetshey has returned to her home at Effingham after a visit here with her parents Mr and Mrs S A Casey

Born to Mr and Mrs J B Ward, Nov 20 a daughter

Austin Simcox is a new influenza patient at the hospital.

Miss Lillian Barnett is still ill

PINE APPLE $1 65 BUSHEL

Fine Badiwin apples are selling here for $1 65 per bushel They are of excellent quality being hand picked, sprayed New York variety

Mrs Charles Roley has returned from Shelbyville where she visited Mr and Mrs Lloyd Tallman

Mrs G N Gilbert is ill with influenza

Mr and Mrs J J Pierpoint and Mrs. Orr Pierpont have returned from Peoria where they visited Orr Pierpont

Mrs Belle Bartow and Mrs Martha Conner have returned from Springfield where they attended the state assembly of Rebekahs

Mrs Royal McShay of Owaneco is the guest of Mrs Robert Johns

F M Davidson a former Pana business man is in the city.

MARKETING NEW CORN.

A number of farmers are hauling new corn to market here this week

Mrs Stephen Ruchnee and sister Miss Julia Cvengros have fully recovered from the influenza

William Ilker is ill with influenza

The body of Ernest Bonde, the two and one-half year old child of Mrs Agnas Bonde who died in Chicago of influenza was transferred here yesterday from the C & E I R R to the Big Four for shipment to Witt for burial The mother was buried in Witt on Monday

The quarantine which has been on for the past six weeks in Pana on account of the influenza epidemic will will be lifted Saturday morning

Announcements have been received here of the marriage of Ralph Martin son of N W Martin who was at one time mayor here and for years manager of the Legg Poultry Co to Mrs. Dorothy Landau Dell at Seymour Ind, Nov 14 Mr Martin is an auditor for the Baltimore and Ohio railroad company at Seymour

C P Baldwin has bought the Velting property at Kitchell avenue and Fifth street having bid it in at $3,600, at the sale conducted at the city hall Wednesday

Elias H Pray was called to Colorado Springs Wednesday by a message informing him of the serious illness of his daughter, Miss Gladys Pray

COOTIES VISIT MINERS' SHANTY

Taylorville Nov 22—The horror of war have been brought to this city Out at the new mine, thanks to the visit of strangers who worked in the shaft a few days, several hundred men have found themselves playgrounds for a very active brand of regular trench cooties

A tremendous rush on local furnishing store underwear departments is one of the most noticeable results of the visitation The locker room at the mine has been sprayed and fumigated.

INFLUENZA WORSE

The "flu" situation in Taylorville Thursday was worse than it has been at any time since the present epidemic began six weeks ago So many were the cases reported Wednesday that the local chapter of the Red Cross took over the Moose home Thursday morning and installed twenty-five patients

The Taylorville Independent football team will not meet either Scott Field or the Rantoul Flyers' elevens on Thanksgiving day The Scott Field team had arranged a game elsewhere and the Rantoul eleven has disbanded

250 LOADS OF COAL

With 200 loaded coal cars on the C & I M sidings here week after week, the local ice plant has been told that it must shut down completely until May 1, 1919 even though some of the mines around here are idle one to three days a week on account of no markets

Thursady night's summing up of the township contributions to the United War Work drive gave a total of $67 000 or $2 300 over the county quota Taylorville township went $2,500 over the top with the city subscribing $17,000 All the reports are not yet in Glen Shumway, county chairman, estimated Thursday, the grand total for the county at $69,000

Joseph Kero, an Italian aged 38, employed at No 8 mine at Tovey for the past four years, died of pneumonia, following influenza, at Kincaid hospital Thursday morning He is survived by a wife in Italy

Fifteen new cases of "flu" were reported to the city board of health Thursday afternoon

HERE HE IS—THE 150 BU. DAY HUSKER

Marcia, Nov 22—Arthur Harlow husked 150 bushels of corn for Roy Marsh in one day this week, which is the best record so far reported

BOY BURNED AT NEWMAN SCHOOL

Newman, Nov. 22—Virgil Tharpe, Jr, was badly burned about the hands and the face Wednesday afternoon when the furnace at the Phoenix school blew out. Two or three other children received slight burns Miss Thelma Tharpe is teacher of the school

The receipts of the box supper held at the Kirkpatrick school Friday evening totalled $40.

A miscellaneous shower was given in honor of Mrs Ora Porter Saturday afternoon by a large number of her friends and classmates Mrs Porter received many useful gifts Light refreshments were served Mrs Porter was formerly Miss Genevieve Richards

The funeral of John Cutler was held at the home of Orville Sollers, Sunday afternoon Mr Cutler had been in the asylum at Kankakee for several months. Interment took place at the Newman cemetery. He leaves a wife and daughter, Mrs Robinson living near Champaign

Arthur McCown is ill with influenza.

The Junior class of the Newman township high school gave a dance at the home of Miss Ruth Johnson Tuesday evening

Mrs E J House is suffering from a broken rib caused by a fall.

Mrs. Eva Buckler of Hume, is the guest of her mother, Mrs E. J House.

Mrs U. A Gregg was called to the bedside of her mother, who is ill.

Mrs. Dr. R C. Gillogly left for Alabama, Wednesday, where she goes to meet her daughter, Mrs. Fred Saunders. From there she goes to Jacksonville, Fla., to act as hostess in the Y M C A.

MOWEAQUA.

Mr and Mrs Stanford Stanley of Chicago arrived Monday and took the body of their mother Mrs Josephine Stanley to Sangamon county for burial

Richard and Bert Tolson were called to Jerseyville because of the serious illness of their mother, Mrs Sarah Tolson at the home of her sister

S J Burkitt and wife who have been farming in North Dakota returned home Sunday night

Charles Rutherford who has been stationed at Camp Taylor is home near Pana on a fifteen day furlough to help with the corn crop. Mrs Rutherford has been at Louisville near her husband They were here Tuesday visiting her parents Mr and Mrs. Elmer Kinney.

Born to Mr and Mrs. Oscar Parks Nov 20, a son

Mr and Mrs Edwin Sweet left Tuesday for their home in Cleveland O.

Mrs T E Wilde of Peoria is a guest of the Durham and Tolson families.

FUNERAL OF ORSON SWEET.

The funeral of Orson Sweet was held at his home Monday afternoon at 2 o'clock the Rev E V Young and Rev Robert Irwin of Decatur officiating

Music was furnished by Mrs. I W. Dobson, Miss Aileen Day the Misses Vera and Minnie Smith.

The flowers were in charge of Miss Mattie Snell and Miss Frances Harris The pallbearers were Charles Ahl, M. H. Miller, David Rettig, Robert Hennigh Sam Sanner and Emanual Merriman.

Interment was in the North cemetery The burial service conducted by the Odd Fellows.

HOME SERVICE COMMITTEE.

The National Red Cross urges every branch to appoint a Home Service Committee to look after needy families of soldiers and sick soldiers who may return. The following efficient committee have been named

Chairman, Mrs. B E. Hudson secretary, Miss Rosella Thomas, members Mrs. George Rollins Mrs. Leslie Moss and Mrs Clifford Parker.

Mrs David Adamson left Sunday to visit her sister, Mrs Harry Hayden in Chicago From there she will go to Aurora to attend the State W C T U convention Mrs Adamson is Shelby County president of the Woman's Christian Temperance Union.

BLUE MOUND.

Private Tom Falconer who is stationed at Rock Island is home this week visiting his parents, Mr. and Mrs. S. P. Falconer.

Mr. and Mrs Ora Hughes of Springfield are visiting relatives here

Mr and Mrs Eyman visited the Blue Mound high school Tuesday

Mrs Ralph Stroud, Miss Virda Coffeen Miss Emma Zittrell and Miss Esta Montgomery of the Blue Mound Rebekah lodge attended the meeting of Grand Lodge at Springfield Tuesday and Wednesday of this week

Mrs Laura Vandever who has been visiting relatives in St. Louis, returned to her home Tuesday.

The Fletcher Cafe has been sold to George Deal

Ed Young and family visited Ed Montgomery and family at Mt. Auburn Sunday.

Miss Leona Perkins of Decatur visited here Sunday.

Mrs Charles Tucker and daughter Marcella returned Tuesday from Bloomington where they attended the funeral of a relative.

Mr. and Mrs Ed Hunt visited with Mr. and Mrs Will Reibord at Macon first of the week

Mrs Harry Belknap who is teaching school in Cisco visited with Mr. and Mrs. William Black Sunday

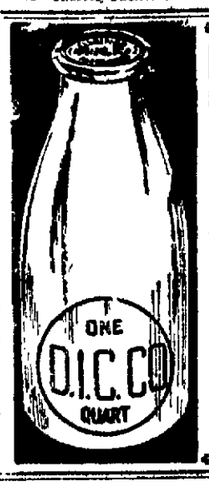

MILK INSURANCE

Pasteurization means pure, sweet milk in sterilized bottles.

Clarified means that it is thoroughly cleansed by special process.

D I. C. Co. Milk is both Clarified and Pasteurized

and is the only milk that has its bottles sterilized by live steam.

Does This Mean Anything to You?

The Decatur Ice Cream Co.

"Dr. Caldwell's Syrup Pepsin is certainly a most pleasant and efficient solution of the 'castor oil problem' that confronts most mothers." (From a letter to Dr. Caldwell written by Mrs. Chas. Daly, 412 Shonnard St., Syracuse, N. Y.)

For most children a mild laxative, administered occasionally, is all that is necessary to assure normal regularity and consequent good health. Dr. Caldwell's Syrup Pepsin is a pleasant-tasting combination of simple laxative herbs with pepsin that acts gently, yet effectively; children like it and take it readily.

DR. CALDWELL'S

Syrup Pepsin

The Perfect Laxative

Sold by Druggists Everywhere

50 cts. (Two Sizes) $1.00

A TRIAL BOTTLE CAN BE OBTAINED, FREE OF CHARGE, BY WRITING TO DR. W. B. CALDWELL, 459 WASHINGTON STREET, MONTICELLO, ILLINOIS

Do Your Christmas Shopping NOW!

Don't everybody wait for the last day to do their Christmas shopping. Do it now! Buy furniture—the best gift of all.

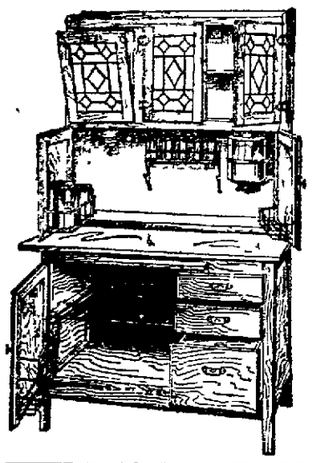

KITCHEN CABINET

What could be nicer or of more use than a nice handy kitchen cabinet? Your mother or wife would appreciate a kitchen cabinet more than anything else. We have a nice line to select from.

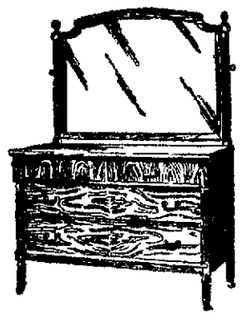

A Dressy Dresser

Genuine American walnut, large and roomy. Our prices are very reasonable.

Buy Baby a Buggy

It will please the mother as well as the baby. We carry the nicest line in the city.

ROCKERS

Father would enjoy a nice comfortable rocker. We have some dandies in all finishes and at all prices. Come in and look them over.

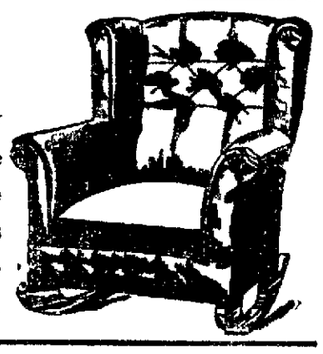

$3 CASH, $2 PER WEEK GETS A LEADER HEATER AND A TON OF LUMP COAL

LEADER FURNITURE CO.

528-530 North Water

To Shop Early Will Lessen the Strain of Holiday Business.

Linn & Scruggs DRY GOODS & CARPET COMPANY

Store Is Open Saturday Until Nine O'Clock in the Evening.

Merchandise of Seasonable Attractiveness

Our stocks run the entire gamut of individual or ordinary family requirements, and whether you desire an article for personal use, for Thanksgiving guests, or, as an acceptable Christmas gift for a friend, you will find it here in its best and most reasonably priced development. If you buy it at Linn's it's dependable.

DOLL-LAND

Is Calling for the Little Mothers

What little girl's life is complete without one or more pretty dollies to love and take care of, and how inexpensively this desire can be taken care of, even to the extent of a whole family of dolls of varied size and characteristics, is thoroughly demonstrated in our at present varied and complete assortments of the prettiest dolls that are made:

"Knitting Dolls"—Beautiful Dolls with ribbon sashes, knitting bags and needles. Very neat and novel, at each **$1.75.**

Baby Dolls, either boy or girl style. Girl has curly hair, boy has none. All ready for dressing at each **$1.25, $1.75 and $2.25.**

Character Dolls, boy or girl, daintily dressed in organdy and lace, some with caps. Three sizes at each **$1.00 to $3.00.**

Character Dolls, fully dressed, dutch girls, etc, at each **$1.00 to $3.00.**

Baby Dolls with open and shut eyes, undressed, at **89c.** Other sizes up to **$2.50.**

The Zaiden Dolls, have painted faces and eyes, some with and some without hair, at each **$1.75 to $2.50.**

Century Dolls, with cap and lace-trimmed dress, at each **85c.**

All-wood Dolls, handsomely made and finished, with wire spring joints which will not come apart—practically indestructible. Come dressed or undressed, some with hats and some without, at each **$2.00 to $10.00.**

Doll Clothes-pin Bag, a pink flannel bag, containing a dozen clothes pins, for each **15c.**

Doll Stockings, at pair **10c and 15c.**

Kewpie Dolls and Ornaments, in bisque, at each **25c to 50c.**

Jointed Celluloid Dolls, with curly hair, at each upward from **65c.**

Jointed Celluloid Dolls, with painted hair, at upward from **10c.**

Celluloid Bathtub Toys, ducks, fish, etc., to amuse baby while in the bath, at each **5c to $1**

Doll Wigs, any size of color, at each **65c to $1.10.**

Doll Go Carts, in a great and handsome assortment, and several styles, at each from **$2.75 to $12.50.**

Madame Hendren's Lifelike Dolls.

For better grade Dolls these fill the place of the fine imported dolls that are at present unobtainable.

Each doll is dressed in regulation baby clothes of the best grade, and they have the most lifelike character heads and soft, stuffed bodies, which make them almost indestructable.

Prices on these beautiful dolls range at each **$4.50, $5.00, $5.50 to $10.**

Two Wonderful Values

Here Is An Offer That Should Interest The Women Folk

We have placed on sale for this week only, 100 Gray Switches, first quality natural wavy hair. While this quantity lasts we are offering these Switches at each

$4.95

Also, a lovely grey half Transformation which can be arranged in an Anita wave style, which is so popular just now, at each **$4.95.**

Mail Orders are given our prompt attention. Send a sample of your hair. We guarantee a perfect match.

Hair Goods Shop, second floor.

One-Third of Your Life

Is spent in bed. Why not make that third entirely comfortable by using a properly constructed and sanitary bed, such as the

Dixie Sanitary Felt Mattress

which is non-absorbent and vermin proof, will not mat or become lumpy, and will permanently retain its shape. They sell at each **$18.75.**

The Hoosier Queen Steel Coil Spring is the next important item in the comfort of a really desirable bed, and is guaranteed for twenty-five years. It is the most comfortable bed spring we know and is reasonably priced at each **$15.00.**

See our complete line of Mattress and Springs, including:

Cotton Top Mattresses at each $4.90.

Good Springs at all prices upward from $5.00.

High Grade Toilet Articles for Sunday's Use

These articles are all of standard grade and deserved popularity while the prices, you will note, are very much to your advantage:

Palmolive Toilet Soap, everyone knows its excellence, at 12 cakes for **$1.50.**

Woodbury's Facial Soap, best for tender skins, at 3 cakes for **75c.**

Cuticura Toilet Soap, of great medicinal value, at 3 cakes for **75c.**

Pear's Unscented Soap, a typical English process soap, at three cakes for **45c.**

Kolynos Tooth Paste—three tubes for **85c.**

Hind's Honey and Almond Cream at bottle **50c.**

Houbigant's Quelques Fleures—oz. **$4.75:**

Houbegant's Quelques Toilet Water—oz. **$1.25**

Mary Garden Perfume—oz. **$3.00.**

Mary Garden Face Powder—**$1.00 box.**

Coty's L'Origan Perfume—oz. **$3.60.**

Coty's L'Origan Face Powder—box **$2.25.**

Coty's L'Origan Sachet Powder—**$2.30.**

Pinaud's Lilas de France Vegetale—**75c.**

Hudnut's Violet Sec Toilet Water—bottle **$1.00**

Djer Kiss Vegetale—a bottle **$1.25.**

Djer Kiss Face Powder—box **65c.**

Djer Kiss Talcum Powder—box **40c.**

Package Accessories and Christmas Cards

Christmas Seals, Tags and Insert Cards, at package **5c and 10c.**

Ribbonzene for tying packages, red or green, 10-yard spool for **10c.**

Tinsel Cord, in silver, red and gold, at spool **10c**

Empty Christmas Boxes, in red and holly leaf ornamentation, a great variety of sizes at each from **3c to 50c.**

Christmas Place and Tally Cards, at each **1c to 5c.**

Address Labels, in pretty Christmas designs, at package **10c.**

Tissue Paper, extra fine quality, at quire **25c.**

Christmas and New Year Post Cards at each 1c

Christmas Greetings. A beautiful line of steel-engraved Christmas and New Year Cards, at each **5c to 40c.**

Calendars for 1919, in beautiful scenic effects, at each **10c to 25c.**

Dennison's Gummed Ribbons, for decorating packages, at roll **10c.**

Fine Stationery for Gifts, including Crane's, Berlin's, Whiting's and Cook's fine linen paper in handsome boxes. **Box 50c to $2.00.**

High Grade Sewing Machines Specially Priced

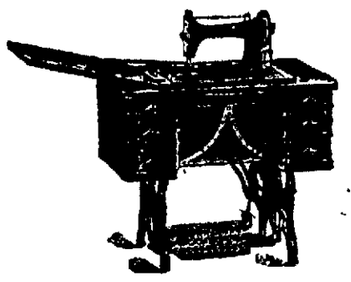

These Machines have been used as samples on our display floor, and are more or less shopworn, but are in perfect running condition, and as good, mechanically, as when shipped from the factory. We have sold these machines for years, have sold hundreds of them, and can recommend them highly.

$34.00 Victor Special Sewing Machine for $26.00

$31.50 Paveway Sewing Machine for....$23.00

$49.50 Automatic Sewing Machine for..$37.50

$65.00 Eldredge Two-Spool Machine for.$47.00

$60.00 Linn & Scruggs Rotary Machine for $49.50

NEWSPAPER ARCHIVE®
NEWSPAPER ARCHIVE®

Puts Roses In Your Cheeks

A pretty skin—the evidence of cleanliness and glowing health—distinguishes the woman who uses

JAP ROSE SOAP
LATHERS INSTANTLY

The perfect soap for toilet, bath and shampoo. Fragrant, cleansing and refreshing.

Sold by leading Druggists and Grocers.

Use but little—It's all Lather

JAMES S. KIRK & CO., Chicago, U. S. A.
Makers of Jap Rose Talcum Powder
©

LEAVENWORTH
WHOLESALE GROCER COMPANY

Starr Bldg., Southwest Corner Lincoln Square

ORANGES

Florida Oranges, full of juice, per dozen............58c
Lemons, Fancy, large, dozen.........................55c
Grape Fruit, large, three for.......................35c

KRAUT

These 5-gallon kegs are popular. Another big shipment in this week; per keg..........................$2.25
Holland Style Herring—you cannot tell it from Holland pack. That is why it is selling freely; 8-lb. pail..$1.25

COFFEE HAS ADVANCED

Coffee has advanced. The expected advance has materialized with the close of the war. We have not advanced our prices yet.

LAY IN A SUPPLY OF COFFEE

WOMAN CARRIES MAIL AT MAROA

Maroa, Nov. 22.—The city has stored a load of coal which it is expected to hold in case of a tie up this winter.

MRS. CHARLES CLIFTON DEAD.

Friends here have received word of the death near Winfield, Kan., of Mrs. Jonnie Clifton, wife of Charles Clifton. The family moved from here to Kansas several years ago. Mrs. Clifton is survived by her husband and two children. She was the daughter of George Farran, who for many years lived east of Maroa. One brother and five sisters, also survive. Death was caused by influenza.

WOMAN R. F. D. CARRIER.

Miss Neva Dine took her position as rural mail carrier on route No. 2 out of Maroa Monday morning. She returned from Washington, D. C., the day before, having had a government position there for the past few months. Miss Dine is the first woman mail carrier in this part of the state. She took the examination early in the spring, but later accepted the position at Washington, the government holding the place open for her in case she decided to return. Miss Dine uses a car but has not learned to run it, having a driver, but after she becomes accustomed to the route she expects to do her own driving.

Miss Dine was for a number of years a teacher in the public schools here and later taught at Blue Mound and Decatur. Route No. 2 was for many years the one which was served by the late C. F. Emery.

Maroa and Argenta will play basketball here next Wednesday evening.

Mrs. R. Sigler has returned from Clinton, where she has been visiting her son.

John Taylor was in Springfield as a delegate to the annual session of the grand lodge of Odd Fellows.

Leslie Waller, who has been working in the shipyards at Norfolk, Va., has returned home.

William Mitchell, whose wife and two children died at Charleston last week, is here visiting his parents.

Mrs. Charles Schenck was at Springfield this week, being a delegate from here to the state convention of Rebekahs.

Charles Kincaid received a telegram from his son, Charles, Jr., at Camp Jackson, S. C., that he underwent an operation for appendicitis. A later telegram stated that he was on the road to recovery.

LONNIE SCOTT, 33, DIES AT HUMBOLT

Arcola, Nov. 22.—Lonnie Scott, one of the well known young farmers of the vicinity of Humbolt, died Wednesday. He became ill Nov. 10 with an attack of influenza which developed into pneumonia a few days ago. Mr. Scott was 33 years of age and is survived by a wife and one daughter, Dove, aged eight years.

EARL FERGUSON DEAD.

Earl Ferguson, a resident of Humbolt died Monday. Funeral services were held Wednesday morning at the Humbolt M. E. church, Rev. T. E. Neumeyer, pastor officiating. Interment was in the Humbolt I. O. O. F. cemetery. Deceased was a son of Mr. and Mrs. Edward Ferguson aged 25 years and unmarried. Surviving are two brothers, one of whom is serving in France and a sister.

The funeral of Clyde Wilson, a young farmer residing on the Alfred Jurgens farm near Bourbon. He died Monday from influenza and pneumonia. His is the fourth death in the family in three months. Thomas, a brother, died the fore part of August. Mrs. Joseph Wilson his mother, died the first of September. Another brother, James, died at Camp Custer during the month of October. Clyde was about 30 years of age and is survived by a wife and one child. The funeral services were held at his late home at two o'clock Wednesday afternoon.

Mrs. Alice McQuire, died Saturday in Iowa and her body was brought back to her old home at Bourbon for burial. The funeral services were held at the Bourbon church at 11 o'clock Wednesday morning. She is survived by a husband and three children.

McAVENE BROTHERS, BENEDICTS

James and Edward McAvene, sons of Mrs. James McAvene, of this vicinity, were married Saturday evening. James is a prosperous farmer. He was married to Miss Lydia Todd, daughter of Mrs. August Knoop, of Arcola. The ceremony was performed by Rev. Father Costello, pastor of St. John's Catholic church at his residence on South Pine street at eight o'clock Saturday evening. Leo and Miss Mary McAvene were witnesses. A wedding supper and reception was given the couple at the home of the bride's mother immediately afterward.

Edward McAvene was married about the same hour to Miss Fanny Campbell, daughter of Mrs. Lillian Campbell, of this city. The ceremony was performed at Montgomery, Ala., near which place Edward is serving in one of the army training camps.

All are natives and life long residents of this community.

FILSON COUPLE TO CELEBRATE

Mr. and Mrs. A. D. Kage, of Filson, expect to celebrate the fiftieth anniversary of their marriage at their home in Filson, Tuesday, Nov. 26. They will give a reception and extend a special invitation to all their friends to call between the hours of one and six o'clock, p. m.

Lieut. Hugh Rigney, a son of Editor Hugh Rigney of the Arthur Graphic-Clarion, was in the city Tuesday with his bride, formerly Miss Margaret Hofsas, daughter of Mrs. Lillian Hofsas.

James Porter has leased the Matters building, heretofore occupied by the Kinnick dry good store, which is being closed out and will move his stock of general merchandise into it about Dec. 1.

Oscar Miller and family are moving back to Arcola from Scandia, Kan., where they will reside on a farm four miles northeast of Arcola.

A telegram from Pete Wesch, received by his mother here Tuesday morning announced his safe arrival back in the U. S. A. Pete went to France with Pershing's Expeditionary Forces in June, 1917. Some weeks ago he was sent to a base hospital in France suffering from shell shock. A letter which was received later in the day told of his being invalided home and of his safe arrival at Hampton, N. J. The letter states that he is feeling fine and expects to be given a furlough to come home on a visit.

A card received here Tuesday announced the safe arrival overseas of Marion Chittenden, son of Mrs. Ruth Chittenden, of this city. Marion went from this city to an army training camp last April.

BEMENT.

Mr. and Mrs. M. O'Laughlin left Thursday for their winter home in Orlando, Florida.

Mrs. A. S. Burr, her daughter, Mrs. Arthur J. Blythe and Miss Mary Burr, and her grandson, Francis Manniere left Wednesday for San Antonio, Tex., where they will spend the winter.

Mrs. M. H. Ewers returned to her home in Charleston Friday after a visit to her sister, Mrs. D. H. Siders.

J. P. Rose is visiting his sister, Mrs. Ella Kawein in Chicago.

Miss Gladys Heinbaugh who has been staying at Elmer Lamb's was called to Indiana Tuesday by the serious illness of her brother.

Mrs. D. H. Muthersbaugh was hostess to the Rocking Chair club Thursday afternoon.

Dio Rittenhouse is at home from Camp Grant on a month's furlough that he may look after the fall work on the farm.

Mr. and Mrs. George Haynes have gone to their farm to stay until their son, Elmer returns from Camp Grant.

Mrs. J. F. Thompson is ill.

Mrs. Elmer Haynes will go to Chicago Saturday and will spend Sunday at Camp Grant where her husband is. Miss Ora Haynes who has been in Chicago for some time and will accompany her.

Mr. and Mrs. Walter Anders expect to go to housekeeping next week in the house just completed at the cemetery for the care taker. Mr. Anders succeeds Richard Dixon in caring for the cemetery.

Mrs. N. J. Heininger has sold her restaurant and bakery business to Mr. and Mrs. Clark and gave possession Monday.

ROBERT HEYNE ELECTED PRESIDENT

Of Walther League at St Johannes' Election.

New officers were elected by the Walther league at its meeting Thursday night at the St. Johannes' young people's hall. They are as follows:

President—Rev. Robert G. Heyne.

Vice President—Mr. Vooskamp.

Secretary—Bertha Kossleck.

Treasurer—Bernhard Jordan.

The appointment of standing committees was left over for the next meeting as it was getting late last night when the other business was finished. Considerable time was spent in the discussion of the new constitution, which was accepted by the league. It was decided that the league have quarterly meetings, to be held in November, February, May and August.

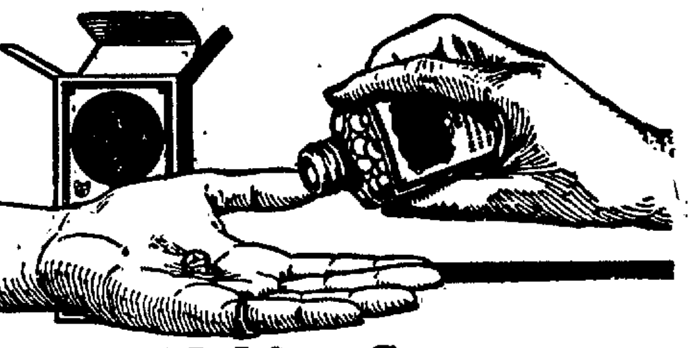

Making Sure

To be absolutely certain when purchasing Aspirin Tablets or Capsules, look for the Bayer Cross on the labels—then on the *tablet itself*. It is placed there for your additional protection, so that you may be sure you are receiving *genuine* Aspirin.

The trade-mark "Aspirin" (Reg. U. S. Pat. Off.) is a guarantee that the monoaceticacidester of salicylicacid in these tablets and capsules is of the reliable Bayer manufacture.

Bayer-Tablets of Aspirin

The Bayer Cross — BAYER — Your Guarantee of Purity

The Greatest Gift of All

Take advantage of this most wonderful opportunity. Have music in your home. It affords amusement for old and young and makes the long evenings enjoyable and pleasant. Your choice of handsome table models in oak and mahogany, especially priced at

$70.00, $55.00, $40.00 and $25.00

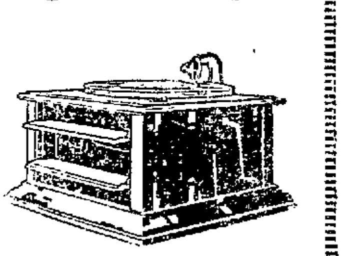

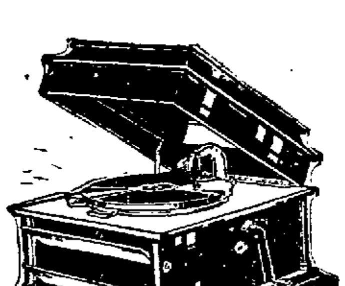

Any Machine Purchased Now Will Be Held For Christmas Delivery

$1.00 Per Week Pays For One

The Aeolian Vocalion

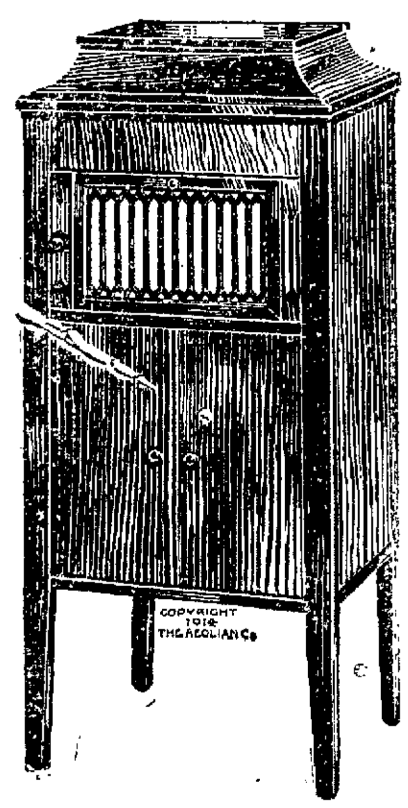

The tone of this wonderful new phonograph is fuller, deeper, and infinitely richer than you have ever heard before from any sound-reproducing instrument. Its revolutionary tone control—The Graduola—permits an absolutely perfect and artistic modulation of tone, giving every one the privilege of playing records with individual expression. Beautifully designed models in oak or mahogany at $350, $225, $175, $115, and $90.00.

A Small Weekly Payment Places Any Model in Your Home

The Big Grey Store

Bachman Bros & Martin Co.

Main Street at Prairie

Buy Your Thanksgiving Suit and Overcoat AT MARTIN'S

Hundreds of men and young men will walk into Martin's store the coming week to buy their new suit or overcoat—walk in with full confidence.

—That no other man will get a better deal than he.
—That no man will be shown better courtesy, whether he be workingman or banker.
—That no man can buy at a different price than $17.
—That there will be no special reduction for special friends, but $17, no more, no less, to every man.

We do not tack on any fancy price, so as to give the benefit to the man that waits after season to buy—but sell to you now at the beginning of the season at the same price as the man who waits until after Christmas to buy.

LEARN THE WAY TO MARTIN'S

The man who is about to pay $25 for his new suit or overcoat can put $8 into the bank by coming direct to Martin's. For Martin's clothes are the equal in appearance, style, workmanship and material to the clothes regular clothing merchants consider great values to sell you at $25. Our factory price, $17, saves you $8—a saving that should appeal to every man.

Suits, Overcoats, Topcoats

An unlimited selection, comprising every new idea of patterns and styles. Men who appreciate good value, and the men who know how to economize on their clothes, are buying at Martin's—the greatest clothes-value in the world.

Just the One Price

$17

The Greatest Clothing "Buy" in the Country Today

Saves You No Less Than $8

Real $25 Suits and Overcoats

We have sold thousands of suits and overcoats in Decatur and have never heard of a dissatisfied customer—that's the reputation of this store. We started business with one fundamental principle—always to sell the best value possible at our price, giving our patrons the greatest clothes value in the world for their money.

Your Choice of Our Entire Stock—$17

Our complete assortment of any kind of suit or overcoat imaginable gives you an unlimited choice—young men will find plenty of those stylish military suits and overcoats, while the older men can choose from our conservative styles with ease. Sizes to fit the boy of fifteen years to the man wearing a 52-inch size.

SEEING IS BELIEVING—Come to Martin's, try on one of our suits or overcoats. Spend five minutes of your time, look them over carefully, see how finely they are tailored. Note the trimmings and linings we use, put one on, and look into the mirror—see for yourself the perfect fit and style of them; examine the extraordinary fabrics we use. Bring with you the women folks; they are usually good judges; let them help you decide. Every garment guaranteed to give perfect satisfaction or your money back.

Trousers Regular $5.00 Values...... $3.50

MARTIN'S

—403—
North Water Street
Corner
Water and North Streets

NewspaperARCHIVE® NewspaperARCHIVE®

Society

SORORITY GIRLS TO SEE PICTURES

Pi Beta Phi Members at Conservatory.

MOUNTAIN SCENES

Will Be Shown by O. M. Schantz of Cicero.

MEMBERS of the Pi Beta Phi sorority of Millikin university will have an opportunity tonight to see pictures of the mountain school or social settlement they are helping to support. These pictures will be shown in the Kaeuper hall in Millikin Conservatory of O M. Schantz of Cicero, one of the men who attended the meeting of school men in Decatur this week. He has made a study of the mountain people of Tennessee and Kentucky and has had the pictures he has taken among them mounted on slides

Patronesses and mothers of the sorority girls will be guests at the view of the pictures tonight Following the showing of the slides, the girls will have an informal reception for the guests.

Mr. Schantz, who is treasurer for one of the large school districts in his part of the state and who handles considerably over a million dollars of school money each year, is head of the Audubon society and among his other hobbies of interest is a study of the mountain people of Tennessee and Kentucky.

3 MILLION OF THEM

There are 3 000,000 of these people. and students of the racial situation in America say that those people represent the truest strain of American blood now in existence on this continent. They are of the original first settler stock and only through lack of oppor nity have they become ignorant in an educational way and narrow in their view point

Mr. Schantz has become interested in these peoples and while in the mountains he took pictures of the people and of the mountain school or social settlement which the national sorority of Pi Beta Phi is supporting in one district.

DECATUR GIRLS ATTEND DANCE

Final Ball for Aviation Cadets.

CADET CARL RUSSELL of Decatur, who has been at the ground school at Champaign, will be one of the men from that school who will leave for Houston, Tex, to continue training in a flying school there, since the ground school at Champaign has been discontinued. The men who want to continue their training at Houston, will leave Saturday for that place. They expect to be there about three months and will then be commissioned in the reserve corps

The men who are going to Houston will be given a final ball tonight at Champaign. Misses Geraldine Gushard and Dorothy Traver will attend the ball. They will be accompanied by Miss Gushard's mother, Mrs Della Gushard.

SIDNEY MOELLER, son of G. L Moeller of this city, is now at Bashore, L I, in a flying school, but is undecided whether to continue his training or return home. Mr. Moeller has been at Bashore for several weeks, going there from Boston where he had been stationed for some time.

Now that the war is over, he has the opportunity to leave the service or continue training, and he has not yet decided just what he will do

Mr and Mrs G E Moeller will leave Tuesday for Mt Vernon, where they will spend Thanksgiving.

Mrs. G. A. Naylor will go to up to Chicago tonight for a few days' visit with her sister, Mrs Leonard Crunelle.

No letters have yet come from Jean Crunelle, who arrived in France few weeks ago, and his relatives are becoming worried over the matter Word of his arrival overseas was received some time ago, and his folks had expected to have letters by this time, but so far none have come

Miss Norma Rodgers has returned home from a three days' visit with friends in Lincoln.

All the sororities of the university will have their pledging ceremonies Saturday. They will not be elaborate events this year.

Mrs. John L. Pickering, Jr, of Cleveland, O, formerly of Decatur, and her three children will arrive in Springfield about Dec 1, to visit her parents, Congressman-elect and Mrs Richard Yates. Mrs Pickering was formerly Miss Catherine Yates The Pickerings moved from Decatur to Cleveland sometime ago

MOTHERS' CLASS PARTY IS HELD

Social Event at First Methodist Church, Thursday Afternoon.

A Thanksgiving dinner, merely one on paper, however, was served at the Mothers class party Thursday afternoon at the First Methodist church

The Social committee had a supply of turkeys, also paper ones, to give out as souvenirs, and the game for the afternoon was a Thanksgiving dinner game, based on questions about such a dinner.

About fifty mothers and children were present for the party. The program included a reading by Mrs. J J. Kraiger. It was entitled, "Thanksgiving Ann." Mrs Carrie Combs read a paper on "Child Study," and Rev H. W. Blashfield made a talk on the work of the class, giving the women some new suggestions

The Nominating committee was appointed, consisting of Mrs. Ralph Sisson, Mrs C A. Wilson and Mrs Carrie Combs They will report next month.

Refreshments of coffee and dough nuts were served

CHEST OF SILVER FOR MRS. COOPER

Retiring Head of Rebekahs Gets Many Gifts.

In connection with the handsome diamond ring that was presented Wednesday to Mrs Irene Cooper of Decatur, retiring president of the Rebekah Assembly of Illinois she

(Continued on Page 6)

BAD BREATH

Dr. Edwards' Olive Tablets Get at the Cause and Remove It

Dr. Edwards' Olive Tablets, the substitute for calomel, act gently on the bowels and positively do the work.

People afflicted with bad breath find quick relief through Dr. Edwards' Olive Tablets. The pleasant, sugar-coated tablets are taken for bad breath by all who know them.

Dr. Edwards' Olive Tablets act gently but firmly on the bowels and liver, stimulating them to natural action, clearing the blood and gently purifying the entire system. They do that which dangerous calomel does without any of the bad after effects.

All the benefits of nasty, sickening, griping cathartics are derived from Dr. Edwards' Olive Tablets without griping, pain or any disagreeable effects.

Dr. F. M. Edwards discovered the formula after seventeen years of practice among patients afflicted with bowel and liver complaint, with the attendant bad breath.

Dr Edwards' Olive Tablets are purely a vegetable compound mixed with olive oil; you will know them by their olive color. Take one or two every night for a week and note the effect. 10c and 25c per box. All druggists.

ASTHMA

There is no "cure" but relief is often brought by—

Your Bodyguard VICKS VAPORUB

NEW PRICES—30c, 60c, $1.20

Nadine Face Powder

(In Green Boxes Only)

Keeps The Complexion Beautiful

Soft and velvety Money back if not entirely pleased. Nadine is pure and harmless. Adheres until washed off. Prevents sunburn and return of discolorations. A million delighted users prove its value. Tints. Flesh, Pink, Brunette, White Sold by Leading Toilet Counters or Mail National Toilet Company, Paris, Tenn.

Newest Models in Women's

Low Heel Boots

NOTHING better than these low heel boots for street wear — nothing smarter, and nothing more comfortable. We show a complete variety of the latest models, in fine black kid, black gunmetal calf, tan calf and brown kid.

They're here in all the desirable new toe widths, and with soles of varying weights. Prices that are extremely modest are quoted.

Black kid low heel boots— $6.50, $8.50 and $9

Black calf low heel boots— $5, $6 and $8

Tan calf low heel boots— $6, $8.50 and $10

Brown kid low heel boots at $9 and $11

Folrath & Folrath
211 North Water St. "Shoes that Satisfy"

The Wm Gushard Dry Goods Co

Central Illinois' Greatest Display of

Beautiful Christmas Handkerchiefs

OUR holiday displays of handkerchiefs are in complete readiness for every Christmas demand which may be made of them. Thousands and thousands of beautiful, sheer handkerchiefs there are, for women, for men, and for children. It's the greatest collection of pretty handkerchiefs we have ever shown—the greatest collection in Central Illinois, if you please, and each 'kerchief shown is just as worthy in quality as it is beautiful in texture or adornment. Choose gift handkerchiefs tomorrow, and have the satisfaction that comes of selecting from complete varieties.

Women's Handkerchiefs

Initial handkerchiefs for women; fine, pure linen, with fancy initial—special **19c**

Boxed handkerchiefs in plain white with colored embroidery corners; also white with white embroidery corners; 3 in a box for **59c**

Women's initial handkerchiefs of pure linen, with ⅛-inch hems and old English initials, 35c and **29c**

Crepe silk handkerchiefs, made with fancy Japanese borders, or plain white with colored embroidery; rolled and ⅛-inch hems. 59c and **29c**

All pure linen handkerchiefs with embroidery corners and ¼-inch hems, 3 in a box for **75c**

Sheer Swiss handkerchiefs; one corner with colored embroidery, and rolled hem. Also all white with one corner embroidered in white. 3 in a box for **$1.00**

Pure linen handkerchiefs in full size, with ⅛ and ¼-inch hems; special values at 35c and **25c**

All pure linen handkerchiefs of a very superior quality; ¼-inch hems; 19c value at **15c**

SPECIAL FOR SATURDAY — Fine, sheer linen handkerchiefs, with one-corner embroidery, Irish hand embroidery, spoke stitch and rolled hems; regular 65c value—extra special for Saturday, each **45c**

Lissue handkerchiefs in white with colored cross bars and colored borders; colors absolutely fast; 3 for $1.00 or, each **35c**

Pure linen or linweave handkerchiefs, in white with one-corner embroidery and scalloped edges. Also white with colored embroidery corners; rolled and ⅛-inch hems; the greatest collection we have ever shown at 35c, 29c and .. **25c**

12-inch plain linen handkerchiefs, with ¼-inch hems; 15c value at 2 for **25c**

Fancy colored and one-corner embroidery handkerchiefs, in white, and white with colored borders; pure linen and linweave; assorted hems; 19c and .. **15c**

MEN'S HANDKERCHIEFS

Pure linen handkerchiefs with ¼ and ⅛-inch hems; drawn hemstitched; excellent quality; 50c, 39c and **35c**

Fine Linweave initial handkerchiefs with colored initials; ¼-inch hems; 35c value—special **25c**

White or colored initial handkerchiefs, made of linweave; ¼-inch hems; 6 in a box for **$1.00**

Pure linen initial handkerchiefs with "Longfellow" initial; ¼-inch hems; 3 for $1.00, or each **35c**

Pure linen handkerchiefs with hand-embroidered "Longfellow" initial; ¼-inch hems **39c**

Pure linen handkerchiefs with initials in script; ⅛-inch hems ... **50c**

Pure linen handkerchiefs, with hand-embroidered initials in old English; ⅛-inch hems—special **65c**

Plain linen handkerchiefs with fancy satin striped borders; ¼ and ⅛-inch hems; also plain linweave or linen handkerchiefs with ¼-inch border **25c**

Plain linweave or fancy striped borders, with ¼-inch hem, at 19c and **15c**

Handkerchiefs with colored borders; ½-inch hem; fast colors; 3 for $1.00—each **35c**

CHILDREN'S HANDKERCHIEFS

Fancy boxed handkerchiefs, in white with colored or white initials; rolled and ⅛-inch hems; 3 in a box for **25c**

Sheer handkerchiefs in plain white, or white with colored embroidery; also plain colored handkerchiefs; 25c, 19c, 15c and **10c**

Keep the Kiddies Warm—Let Them Wear

Ascher's Knitted Garments

ASCHER'S knitted garments are ideal for babies and youngsters. Besides being warm, they are the best looking knitted wear you can buy for the little folks. This season's displays show many varieties of garments—caps, sweaters, sweater sets, leggings and the like, in both plain and prettily trimmed effects. Gushard's show complete assortments of the genuine Ascher garments.

All wool sweaters in Pekin blue, trimmed, finished with large white collars; sizes 4 to 6 years **$5.98**

Knitted legging tights in sizes 6 month and 1 year only; all white— **$1.25**

Knitted legging tights in sizes 6 months to 3 years; all white, red, or brown; priced, according to size, at from $2.98 down to **$1.75**

All wool sweaters in khaki, rose, and Pekin; sizes 3 to 6 years **$3.98**

All wool sweaters for infants; white only—$4.50, $3.98 and **$2.75**

Knitted sweater sets in all white, khaki, Copen, and red; $6.50 and **$5.00**

Infants' knitted sacques in white, pink, or blue trimmed, or all white; $3.00 down to **$1.00**

Knitted toques or caps for boys or girls; gray, red, brown, coral, Copen, and white; $1.25 down to **75c**

Bootees in all wool; all white, or white with pink or blue trimming; 89c, 50c, 39c and **29c**

Stamped Goods

THESE complete displays of stamped goods provide many helpful suggestions for dainty and inexpensive Christmas gifts.

Stamped dresses for infants, $1.50 down to **$1.00**

Stamped dresses for children, sizes 2 to 8 years; white and colors; good assortment of patterns; $4.50 down to **$1.00**

Stamped baby pillows at from 75c down to **39c**

Embroidered baby bibs, each **35c**

Stamped fudge aprons in a liberal range of patterns, 79c and ... **50c**

Stamped bath towels in blue and pink; 50c value at **39c**

Stamped bath towels with wash cloths to match, a set **59c**

Stamped linen towels in a complete assortment of patterns, 75c and **50c**

Stamped night gowns of fine nainsook, each **$1.25**

Stamped pillow cases, made of "Fruit of the Loom" muslin; assorted patterns, a pair **$1.45**

Stamped dresser scarfs; pure linen; $1.25 and **$1.00**

Stamped silver cases, each **50c**

Stamped combination suits, made of fine nainsook, $1.00 and **89c**

Fancy Goods

Fancy pillow tops in rose, blue, gold and green, at from $5.00 down to **75c**

Fancy trimming beads in gold, steel, red, green, blue, yellow, black, and white; 50c down to **10c**

Bath robe cords in pink, blue, purple, red, green, gold, yellow, brown, gray, and black; 75c and **65c**

Boys' Play Suits: Special

All boys' play suits are priced to close Saturday. Included are Cowboy Outfits, Police Outfits, Indian Suits, and Charlie Chaplin Suits; all are priced for quick clearance at, choice .. **$1.00**

SCORES OF DOLLS

Our large and exclusive holiday showing of dolls is now complete. All the highest grade dolls are here in every size and style, as well as the less expensive kinds. Bring the little ones to our Doll department tomorrow.

SATURDAY SPECIAL—12-in. dolls, worth 65c at, each **39c**

Dolls that go to sleep; dressed; special, each **$1.65**

In The Greater Basement Sections

Saturday Specials in Housefurnishings

(Delivered only with other basement purchases)

9 bars Maple City Laundry Soap for **50c**

Wright's Silver Cream, 20c.

Borax soap chips, a box 10c.

Lux washing preparation, a box 11c.

"Carbonoid," to clean your furnace, 25c.

Stone jars; assorted sizes, a gallon, 12c.

Oil mop and handle, special, 55c.

Galvanized tubs, each, $1.15.

Silver knives and forks, a set, $3.50.

Kitchen bracket lamps, each, $1.49.

"Savory" roasters in all sizes and styles, $3.50 down to $2.00.

7-inch casseroles; frame and inset complete, $1.35.

12-piece set of "Pyrex" oven glassware, $5.00.

NEWSPAPER ARCHIVE®
NEWSPAPER ARCHIVE®

Have Your
Thanksgiving Suit or Overcoat
Tailored-to-your-Measure.
$18 to $35

The cost is no more than ready-mades, yet tailored clothes look better, wear better and give more lasting satisfaction.

Orders placed at once will be finished in time for Thanksgiving.

HOULIHAN THE TAILOR
11 & N. WATER ST.
DECATUR, ILL.
THREE DOORS NO. MILLIKIN BANK

SPORTS

MAKE PLANS FOR BOWLING LEAGUE

Review Team is Defeated by Fords.

Arrangements are being made at the Decatur Club alleys for a bowling league which will probably open next week. Even though many of the former league players are now at war, interest in bowling continues to thrive and a good season is expected.

A match game was rolled on the alleys Thursday evening between a team from The Review and one from the Fords. The contest was won by the Fords through the stellar work of Stelzer, who rolled the high score, 217, and the high average, 189. The score:

REVIEW.

	1st	2nd	3rd	Tot	Ave.
Penewash	169	152	155	467	155 2-3
Coonradt	152	160	210	522	174
Lawson	192	167	196	555	151 2-3
Thomas	159	169	164	492	164
Hill	205	169	166	540	180
	898	817	851	2476	

FORDS.

	1st	2nd	3rd	Tot	Ave.
Shultz	163	132	188	483	161
Shulke	177	170	153	500	166 2-3
Henry	191	186	147	524	174 2-3
Weinsenbuhler	170	185	159	514	178
Stelzer	170	179	217	566	188 2-3
	871	852	864	2607	

High score: O. Stelzer—217.
High average: O. Stelzer—189.

STAR CENTER IN CHICAGO GAME

Chicago, Nov. 22.—Reber, reputed the best center the University of Chicago has had this season, returned from a southern naval training camp and today it was announced he would play in the game tomorrow against the University of Illinois at Stagg field here. In consequence there is elation along the mid-way, as Reber's participation in the contest is regarded as improving the chance of victory over the Illini.

NORTHWESTERN TO PLAY IOWA UNI.

Chicago, Nov. 22.—Northwestern university football eleven with Coach Murphy in charge will leave today for Iowa City, where they will play the Iowa university team tomorrow in the final game of the Western conference schedule for the purple aggregation. Followers of the team pin their hope of a defeat of the strong Iowa eleven on Underhill, conceded the star of "Big Ten" quarterback; Zanger, a hard man to circle at end; and Cigrand, a reliable halfback.

COACH ANNOUNCES J. M. U. LINEUP

Lieut. Brannan Prepared for Hard Game.

Coach Lieut. Brannan is preparing for any kind of weather in the big fotball game which is to be played at Millikin Saturday afternoon. He has two back fields which are being trained for different ground conditions and which have already shown themselves to be better adapted for the different conditions for which they will be saved for Saturday.

HOW THEY LINE UP

Should the ground be muddy Lee and Bailey will play at half back and Hamilton will play full back but if the footing is dry and firm the fast flying, Becker and Long will take on the half back positions and either Grace or Sleeter will play full back.

GRAHAM FIELD CAPTAIN

Ronald Graham will be the field captain when the men line up for the battle with Bradley and he will have in his fighting line the following men at the start—Wise, center, Stevens and Mayes, guards, Grimmett and Graham, tackles, Young and Gill, ends, and Crum, quarter back.

With the big parade preceding the game and with the band to give life to the day fair weather will bring out a great crowd to see what the Millikin supporters look upon as the most important game of the season.

AMERICA WAS PINCH HITTER

The score stood three to nothing, and Von Hindenburg's fast curves
Had set the batters down on strikes, and chilled the sluggers' nerves—
Old Von had speed and great control—he wouldn't give a pass—
His whizzing shoots and sudden drops were full of steam and gas—
His infield wobbled in the ninth—they gave him bad support—
But with three runners on the sacks old Von still held the fort!
Two men struck out against his skill—he hummed his Hymn of Hate.
Then snickered as a substitute came slowly to the plate.
"America—Pinch hitting now!" the umpire shouted loud.
And a great, worried silence fell upon the throbbing crowd.
"Ach vot a mark!" laughed Hindenburg and shot a fast one in—
The batsman watched it sizzling by with a sarcastic grin!
Another came—right through the groove—the hitter swung his ash,
And all the great pavilions rang, and echoed to the crash!
In vain the German fielders ran—they stumbled, tripped, and reeled—
That mighty hit was sailing on, and passed down center field!
And while the wild applause was heard from Washington to Rome,
France, Italy, and England and America slid home!

BANQUET FOR BAND AND TEAM

Will Be Given Tonight at Muellers.

SEASON BIG SUCCESS

Plans will Be Made for Indoor Team.

Arrangements have been completed for a banquet to be given this evening at 7:30 o'clock at the Mueller club house, in honor of the Mueller band and Mueller baseball team. Fifty or more young men will be present at the function. The banquet is being given by the Mueller firm out of regard for the excellent work done by both the band and ball team during the past season.

SUCCESSFUL SUMMER

The band has played engagements in a dozen or more towns throughout Central Illinois, including Peoria, Shelbyville, Taylorville, Morrisonville, Mt. Zion, Mt. Auburn, Assumption, Mowesqua, and Morganville. The total receipts of the past season for the band were over $3,000.

Roy D. Coffman is manager of both the band and the baseball team.

PLAN INDOOR TEAM

Following the banquet this evening there will be a program given by the band, and the baseball team will meet and make plans for the indoor baseball season which is soon to open. G. R. Mitchell has been appointed director of the band to succeed Oscar Schwarz.

GREAT LAKES TO PLAY ANNAPOLIS

Baltimore, Nov. 22.—A light workout was the order today for the football eleven of the Great Lakes Naval Training station, Chicago, which has been training here this week for its game with the Naval Midshipmen at Annapolis tomorrow.

PROMOTION FOR FRENCH GENERAL

Paris, Nov. 22—(Havas)—General Edouard De Curieres De Castelnau, who will enter Strassburg Sunday with the French army, according to the Echo De Paris, probably will at that time "assume a new dignity.

Paris newspapers reported earlier in the week that three new marshals of France probably will be appointed soon and that one general would be promoted when Strassburg was entered. Apparently one of the generals to be elevated will be General De Castelnau.

General De Castelnau was chief of the French general staff under Marshal Joffre and later was commander of the French armies in France and Belgium.

BLOW WHISTLES BAN IS LIFTED

San Francisco, Nov. 22.—At a signal given by the whistles and bells of the city residents of San Francisco came from behind their gauze influenza masks at noon yesterday. The doffing of the masks, which had been worn since Oct. 24, followed a statement by the board of health and a proclamation by Mayor Rolph that the epidemic was over.

PARLIAMENT SESSION ENDS

London, Nov. 22.—Parliament was prorogued today. The king's speech, which was read by commission owing to his absence in Scotland, addressed "humble thanks to Almighty God for the success with which it has pleased Him to crown our arms."

The king urged continuance of "the exertions which have carried us to victory until the ravages of war are repaired and the fabric of national prosperity is restored."

DRY LEADERS TO WORK ABROAD

Columbus, Ohio, Nov. 22—Missionary work for the temperance cause in foreign countries will be conducted by the Anti-Saloon league of America from now until such time as it will be possible to formulate a league of nations for world-wide prohibition, it was stated by dry leaders participating in the world-wide prohibition conference here today.

FORMER YALE CAPTAIN KILLED

New Haven, Conn., Nov. 22.—Lieut. Alexander D. Wilson of Binghamton, N. Y., captain of the Yale football team in 1915, has been killed in action in Flanders according to word received here yesterday.

Prevent Influenza
with Munyon's Cold & Grippe Remedies

SAFEGUARD yourself and avoid the undermining disease of Spanish Influenza by taking every hour, alternating **Munyon's Cold Remedy and Munyon's Grippe Remedy**

Upon the first indication of watery eyes, running nose and soreness of the throat, headache or tired feeling, step into your nearest drug store and purchase a 30c bottle of MUNYON'S COLD REMEDY and a 30c bottle of MUNYON'S GRIPPE REMEDY and take them according to directions faithfully, and you will check the unpleasant discharges and remove the headache within a few hours and within a few days all symptoms of influenza will disappear.

These simple Remedies have saved thousands of lives in the past thirty years.

Munyon's doctors are always at your service. Consultation and advice absolutely free. Address
MUNYON'S LABORATORIES
54th and Columbia Ave. Phila, Pa.

Reliable Winter Goods

Can Be Bought at the Right Price at Appelbaum's Clothing Store

Chalmers Heavy Ribbed Union Suits, $2.50 value, special $1.95
Good Cotton Sweaters, special price $1.39
Wool mixed Jersey Sweaters, $1.50 value 95c
Heavy Sweaters, with shawl collars, $4.50 value $3.45
Corduroy Pants special price $3.45

Other bargains at Appelbaum's to encourage early Christmas buying at a great saving. Suits, overcoats, solid leather shoes for the whole family, sheepskin coats, cotton and wool underwear.

GET THE HABIT—TRADE AT
APPELBAUMS
CLOTHING AND SHOE STORE.
628 EAST ELDORADO STREET.

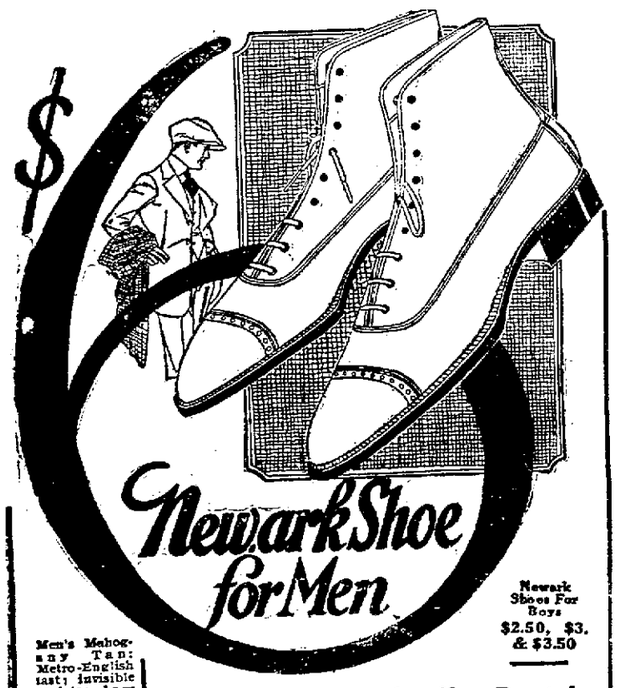

Men's Mahogany Tan: Metro-English last; invisible eyelets; low comfort heels; all sizes and widths; $6.00

Newark Shoes For Boys $2.50, $3. & $3.50

Two New Factories Are Now Devoted Exclusively to Making Newark $3.50, $4, $5 and $6 Shoes.

AT $6.00 we can give you the finest examples of custom boot making in the country. If they are not worth $8 to $10 in your judgment, say so, and we will refund your money. It isn't at all necessary to pay the outlandish prices many are asking for a Class "A" pair of shoes. Let us prove this to you tomorrow.

Newark Shoe Stores Co.
LARGEST CHAIN STORE SHOE COMPANY IN THE WORLD.
MEN'S AND WOMEN'S STORE IN DECATUR
142 Merchant Street,
Between Main and Prairie
297 Stores in 97 Cities
"Goodyear Welt Shoe Repairing"

Prices Reduced Saturday Only
On Boys' and Young Men's
Suits and Overcoats

We have a wonderful selection of styles and materials in up-to-date warm winter clothing. Specially priced for the one day's selling.

Boys' Suits $4.50 to $10.00
These are blue serge wool suits. Excellent values. All sizes.

$8.50 Overcoats For $5.00
These are good warm, stylish overcoats which will keep you warm as toast in the coldest weather.

Corduroy Knee Pants
Made to give good service no matter how hard the wear.
$2.50 values for $1.48

Men's Long Cotton Sweater Coats $1.25

Louis Burstein
451 N. Water St.

Your Winter Overcoat!
How'll You Have It?

Long or medium in length? Loose, snug or neither in fit? Smooth or rough in fabric? Radical, conservative or a bit daring in style.

You'll find here a model that will exactly express what you want and in good taste. And perhaps it will not cost you as much as you have been led to expect.

Silk or Serge Lined
$16.50 to $48

Do Your Christmas Shopping Early!

Our Christmas stocks are all in now and it will be to your advantage to make your selections as early as possible — the lines are not as extensive as in former years.

Ryan
CLOTHING COMPANY
240 N. WATER ST. CITIZENS BANK BLDG.

KAUFMANS
INC.
DECATUR, ILLINOIS

If $25 Is Your Price For A Suit Or Overcoat, Look At *Styleplus*

They're America's foremost popular-price clothes values—every garment all-wool

—They're carefully tailored, shapely, smart-looking, with style distinction in every line. Any man who thinks a worthy suit or overcoat can't be had under $40 or $50 will get the surprise when he looks at STYLEPLUS.

—Look at them today or tomorrow.

—Sizes and styles for all men and young men.

The Ultimate In Overcoat Styles, Quality, Values

Famous products of the HOUSE OF KUPPENHEIMER and other makers

—The best overcoats made today. We offer you a wonderful collection of styles and fabrics—ulsters, Chesterfields, double and single breasted coats, beauitful tailored of the finest weaves known—

$35, $40, $45, $50, $60

Fine Quality Suits For Men

—Kuppenheimer suits for men who want the best. We can fit and satisfy every man and young man. Fabrics are particularly rich; nothing but the best in materials and tailoring. $35 to $50.

Mothers Are Quick To See The Advantage Of Buying These

Better-Made Clothes For Boys
Suits and Overcoats Of Super-Quality

—All-wool garments, mostly. You'll find they cost less than cheap goods. Military styles in overcoats, ulsters, double-breasted coats, etc. Military suits, double-breasted suits, smart looking norfolks of many types. We can fit any boy up to 18 years.

$5 to $25

Kaufman Gift Stocks For Men and Boys

Are ready for those who see the advantages of early shopping.

Particularly attractive assortments of the things in men's and boys' wear — such as they would choose for themselves — make gift buying easy, economical, satisfying.

NEWSPAPERARCHIVE®
NEWSPAPERARCHIVE®

Lloyd W. Snerly

Phones 35, 36 and 37. Free Delivery

Soap Sale

10 bars Crystal White . 58c | 10 bars Maple City 58c

10 bars P. & G. Naptha . . . 69c | 10 bars Small Ivory . . 70c

This soap is well cured and will last longer than new soap.

Lard

3 Lbs. for $1

50 Lb. Tins, 30c per Lb.

Thanksgiving Specials

Fancy Fruit Cakes Plum Puddings
Fig Puddings Marachino Cherries Nuts
California Figs Ripe Olives

FOOD CONSERVATION WEEK DECEMBER 2

'Fighting the Famine' Will Be New Slogan.

"Fighting the famine," not food for fighters is to be the slogan of the new food conservation movement which is to be started the week of Dec 2, and the meeting of the county food administrators which took place at Chicago Thursday was for the purpose of formulating plans for starting this work in Illinois

LETTER FROM HOOVER

C. J Tucker county food administrator and H C Schaub, district chairman for the food administration, were in attendance at the meeting with all other county and district heads at the Hotel LaSalle in Chicago, where a letter was read Thursday from Herbert Hoover telling of the terrible conditions which confront millions of people in Europe particularly in Russia

In his letter to the men who attended the meeting the food administrator said

FAMINE ABROAD

"We must realize," said Mr Hoover that the spector of famine abroad now haunts the abundance of our table at home There are conditions of famine in Europe that will be beyond our power to remedy There are 40 000 000 people in north Russia to whom I fear but little access with food can be obtained this winter

"Their transportation is demoralized by complete anarchy and shortly many of their ports will be frozen even if internal transport could be realized I expect the most dreadful results of starvation beyond all human power to allay "

INCREASED DEMAND.

Mr Hoover outlined the food situation in Europe at the present time saying that the cessation of hostilities means an enormously increased demand for food smaller nations, freed, must be fed, the United States must furnish 20 000 000 tons for export as against 6 000 000 tons annually before the war the world will be deficient in fats for three years America must radically reduce her use of butter and milk there must also be economy in the use of pork and sugar He called upon Illinois to continue her lead as a food products state.

SUNSHINE CASH GROCERY

Fresh and Cured Meats

1153 SOUTH ILLINOIS

No. 2½ Can Sliced Hawaiian Pineapple	30c
Barataria Shrimp, per can	15c
Red Cap Pumpkin, two cans	25c
No. 2 Can Tomatoes, can	15c
Cream Meal, five-pound sack	25c
Dried Peaches, per pound	16c
Prunes, per pound	15c
Apricots, per pound	23c

SENT HUSBAND FOR HER COAT

And He Bought Her a $50 Seal Plush Coat for $32.50.

Any woman unable to get in to H S Gebahrt Co's sale of $50 seal plush coats at $32 50 can safely trust her husband to choose one for her. At any rate that's what one Monticello woman did Thursday and he picked a beauty

In fact it would be hard for anyone to make a mistake in this sale All the coats are so fine so beautifully styled, so elegantly finished—some with coney fur and some with beaver plush

They're all $45 and $50 plush coats now selling for $32 50, for no other reason than that a leading manufacturer was hard hit by October's warm weather and the influenza so he closed out his surplus to H S Gebhart Co, for cash

Plenty of these coats left for Friday and Saturday selling, also the three big lots of $20 to $45 cloth coats on sale at $14 50 $19 50 and $21 50 —Adv

Society

(Continued from Page 4)

was presented with several other handsome gifts, Thursday at the close of the assembly, in Springfield

These gifts included a chest of silver of 115 pieces, a handsome silver loving cup, a large electric percolater, which was presented to Mrs Cooper by her lodge here and a silver baking dish, which the staff in Springfield presented in appreciation of the work Mrs Cooper has done for the lodge while she has been president

ASK ADOPTION OF 216 CHILDREN

Mrs. Harriet Amsden Heads Committee.

Macon county is asked to adopt 216 fatherless children in France and a committee, with Mrs Harriet Amsden at its head, has been formed for the purpose of working out a plan whereby this county can do the share assigned to it by the state Women's Council of National Defense Mrs Kate Ray Wood, who spoke at the Presbyterian church Thursday afternoon as a representative of the council, stated that a child could be supported in France for 10 cents a day . This will supply the food for such a child and the appeal for support will be made to American children as well as to grown ups to help carry on this work of child relief abroad

Miss Gussie Gorin has been appointed treasurer of the Macon county committee and Mrs Robert Mueller has been appointed chairman of the county war information committee of the Council of National Defense.

Mrs Harold Ruehl was named publicity manager for the drive

DECATUR WOMEN AT GOLF MEET

Mrs. Powers, Mrs. Spencer and Miss Rogers.

MRS Charles G. Powers, Mrs H D. Spencer and Miss Joannette Rogers attended the annual meeting of the Women's Western Golf association in Chicago, at Mandel's, Thursday, representing the local Golf association, which is a member of the Western association.

Despite war conditions the association had a successful year last year The report of the treasurer showed a donation of $672 70 to the fund for the fatherless children of France The association has a membership of eighty-six active and seven associated clubs Two clubs were admitted to membership, Coronado C C of California, and Delavan C C of Wisconsin

It is planned to hold the next western championship tournament outside of Chicago and the location will be determined at a meeting in January.

Mrs James P. Gardner, who has been president of the association for four years, turned the helm over to Miss Edith E Packard of the Beverly country club at this meeting. In appreciation of her services, Mrs. Gardner was presented with a silver chop plate of the Lafayette pattern. A scroll containing the names of those subscribing to the fund for the plate accompanied the gift.

T. C. HILL ON ROAD TO RECOVERY

Decatur Y. M C. A. Man Still in London Hospital.

T C Hill of Decatur and Y. M. C A. worker in France, has been wounded and is in a London hospital recovering.

In his letter to his wife and children he gives no particulars as to the injury except that it is in the knee. On Nov. 3 the doctor removed the splints, but Mr. Hill is still confined to his bed.

On that date he bet a box of cigars with an officer that the kaiser would not resign before the following Saturday.

Everyone then was convinced that the war was won. Everything was good, said the Decatur man. "Good bed, good eats, good news lately. Everybody is happy over Italy's great victories. Few, if any, want to come back until the finish, but all will want to come then including yours truly."

CALUMET BAKING POWDER

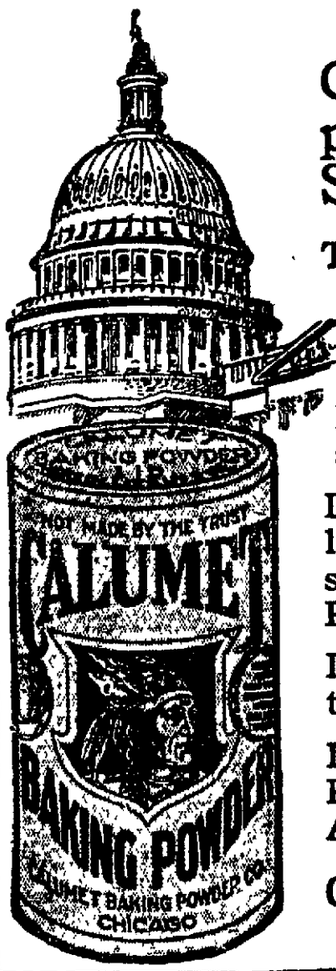

Complies with pure food laws, State and National.

The wholesomeness of such ingredients as are used in Calumet is attested by The Remsen Referee Board.

It is recommended by Physicians and Chemists.

It is manufactured in the largest, finest and most sanitary Baking Powder Plant in the World.

It is used by domestic science teachers and experts.

It is the favorite Baking Powder in millions of American homes.

CALUMET BAKING POWDER CO.
CHICAGO, ILL.

TROCO

The Successor to Butter

Made From the White Meat of Tropic Coconuts

WHILE European countries have long used butter made from coconuts, America has perfected the de luxe product. The flavor of Troco is only rivaled by the finest dairy product. The more critical you are the better you will appreciate the quality of Troco.

Your enjoyment of this new delicacy is increased by the thought of its appetizing ingredients. The same dainty white coconut meat you use shredded on cake and pure pasteurized milk is an appealing combination.

The fastidious care used in every process of making is another recommendation. The makers of Troco specialize in this one product.

High Nutritive Value

Troco, like butter, is invaluable energy food of the highest nutritive value. It is as digestible and easily assimilated.

It is not a substitute for butter, but really butter's successor, solving the butter problem for millions.

Old laws, made before this great discovery, compel us to label it as an oleomargarine, but Troco contains no animal oils—and no preservatives—it is made only from vegetable fats and milk—wholesome, natural ingredients. A capsule of the same vegetable coloring used by butter makers supplied by your grocer.

Judge It for Quality Alone

Troco wins users on quality alone. You should judge it from this standpoint only. Compare it to the finest creamery butter you have ever used Serve it without explanation The unanimous verdict will be "Please pass the Troco."

NATIONAL GROCER COMPANY
Phone Main 212 DISTRIBUTORS Decatur, Ill

Write the Troco Co., Milwaukee, U. S. A. for Free Cook Book.

(85)

Try Pineapple

Jiffy-Jell

Pineapple is a flavor which must be sealed to keep. We seal it in a vial

We use half a ripe pineapple to make the flavor for one Jiffy-Jell dessert. So you get a wealth of this delightful taste.

Jiffy-Jell comes ready sweetened. The bottle of flavor comes in the package. And it costs a trifle. One package makes instant dessert for six.

There are 10 flavors, but try Pineapple and Loganberry today Order them now.

2 Packages for 25 Cents At Your Grocer's

Jiffy-Jell—Waukesha, Wisconsin

(359)

Continue to save *food*.

Food conservation is necessary even since peace is declared. Many parts of the world face actual famine.

Waste in American homes will mean *hunger* in other homes. For humanity's sake, conserve food.

They know its *better* flour.

Quality in flour shows in *flavor*. If you thought that all flours were alike in quality these times, a single baking with Valier's Community Flour will change your mind. Its better—emphatically better than ordinary flour—for the simple reason that we pay a premium price to get the *best* wheat, and take the care to mill it by a slow, thorough process. Then we sift through silk repeatedly to get fine texture.

The price of Valier's Community Flour is regulated by the Government. It is more economical than ordinary flour, because it makes *more successful* baking and *more baking per sack*. Buy a 24-lb. sack at our risk—money refunded if you're not delighted. Ask your grocer.

We've won the war—soon now you can buy Valier's Enterprise—the flour of flours.

All restrictions as to amount of wheat flour you can use per month and as to buying and using substitutes with wheat flour have been removed by the Government. You can buy as much white flour just as you did before the war.

We Deliver Bell 3437

PYBURN'S MARKET

619 N. WATER ST.

1 P. M. 3 P. M. W— —E 10 A. M. 11 A. M.

SPECIAL PRICES FOR SATURDAY ONLY

Hershey, Runkle or Bakers' Cocoa, 10c size, 3 cans for	25c
Large can Hershey Cocoa	20c
Searchlight Matches, 6 boxes to package, per pkg	30c
Pure Lard, per pound	30c
Maple City Soap (limited 10 bars to a customer) 10 bars	55c
2 Small Cans Early June Peas	15c
Choice Beef Roasts, per lb	18c and 20c
Rib Roasts, per lb	22c
Lard Compound, per pound	26c
Choice Beef Steak, per lb	25c
Rib Boiling Beef, lb	16c
Mazola, Pints	30c
Mazola, Quarts	60c
Bulk Mince Meat, 2 lbs	25c
Bulk Kraut, quart	10c
Bulk Apple Butter, lb	15c
Apricots, large can	25c
Choice Table Peaches, 2 small cans	35c
Armour's Sail Soap, while it lasts, 6 bars	25c
Best Grade Peanut Butter, per lb	25c
3 pkgs. Macaroni, Spaghetti or Noodles	25c
Hawaiian Sliced Pineapple, finest quality, per can	25c
Sugar Cured Bacon, by side or half side, per lb	38c and 45c
Sugar Cured Smoked Hams, ½ or whole, lb	35c
Choice Boneless Corn Beef, per lb	22c
Smoked Boneless Pork Jowl Butts, per lb	30c
Smoked California Hams, per lb	25½c
Sugar Cured Bacon Squares, pound	35c
Swift & Co., Lincoln Brand Butterine, 2 lbs	54c
Koko Butterine or Nutola, per lb	30c
Peas, Corn, Tomatoes, per can, No. 2 size	15c
3 cans Hominy	25c
No. 2 size Red Beans per can	10c
Rolled Oats, Quaker per pkg	12c 30c
Navy Beans, 2 pounds	25c
Lima Beans, 2 lbs	35c
Hebe Milk, while they last, small can	5c
Hebe Milk, large can (Limited 10 to a Customer)	10c
Borden's or Moretta Milk, large can	12c
Prunes, per lb	15c
Dried California Apricots, per lb	20c
2 one lb. pkgs Bargain Coffee, Steel Cut	35c
Pie Peaches, per gallon	80c
Gallon Can Pie Apples	50c
Blackberries or Loganberries, per gallon	$1
Pie Apricots, per gallon	75c
Pitted Cherries, per gallon	$1.35

Formerly The Bon Ton

The Model Millinery

Cor. Prairie and Main

We have just received a large line of travelers samples which we offer in 2 lots as follows:

About 260 of the newest Gold, Silver, Irredescent combination hats in values up to $6.00 which we offer choice at the very low price of

$1.95

About 180 hats that we have selected from these samples in values up to $10.00 we offer for Saturday only

$2.95

Come and see them on display in our windows.

NEWSPAPER ARCHIVE®

Groceries

Head Rice, 2 lbs., 25c; 5 lbs.....60c
Broken Rice, 5 lbs.....50c
Guatemala Coffee, lb.....29c
Bogata Coffee, lb.....30c
Special Blend Coffee, lb.....38c
Olive Cream Toilet Soap, 2 cakes regularly 25c, special cake.....10c
New Buckwheat Flour.

Fruits and Vegetables

Michigan Celery, 3 stalks.....10c
Michigan Celery Hearts, bunch.....10c
Celery Cabbage, each.....10c, 15c
Celery Roots, 3 for.....10c
Cauliflower, each.....20c, 25c, 30c
Egg Plants, each.....15c, 20c
Hot House Cucumbers, each.....20c, 25c
Brussels Sprouts, box.....25c
Mushroom Buttons, lb.....80c, $1.00
French Endive, lb.....45c
Curley Endive, each.....5c, 7c
Spinach, peck.....30c
California Head Lettuce, head.....5c, 10c, 15c, 20c
Leaf Lettuce, lb., 20c; box.....45c
Lima Beans in Pod, basket.....35c
Hot House Radish Tips, bunch.....7c
Water Crest, bunch.....5c
Pineapples, each.....30c
Cranberries, quart.....10c, 15c
Red Emperor Grapes, lb.....20c, 30c
Imported White Malaga Grapes, lb.....40c
Jersey Sweet Potatoes, lb.....10c
Virginia Sweet Potatoes, lb.....5c, 8c
Limes, dozen.....25c
Lemons, dozen.....55c
Navel Oranges, dozen.....$1.00
Florida Oranges, dozen.....60c, 70c, 80c
Cocoanuts, 2 for.....25c
Grape Fruit Special, dozen.....90c, $1.00, $1.10
Apples, bushel basket.....$1.50, $1.78
Fancy Jonathon Apples, box.....$4.00
Fancy Grimes Golden, box.....$4.00
Wine Saps, box.....$3.75
Cooking Apples, peck.....45c

Phones 1152-1153 **Metzler's** FRUITS QUALITY VEGETABLES On Merchant St.

GROCERIES

L. D. Barbey Stores Co.

We Have 300 Dressed Chickens for Saturday

Extra Large Grape Fruit..... 10c

Oranges, per dozen..... 50c

A BIG DISPLAY OF
Fruits and Vegetables

The Best Bread

Made Tastes Better
—IF—
Spread With
EV-ER GOOD

The Successor to Butter Is Ev-er Good

It is sweet and inviting, the best you have ever tasted. You will like its appetizing flavor.
The children like it spread on their bread right from the start.
Assures a saving in table and cooking costs. Try it today. At your grocer or meat market.

EV-ER GOOD BUTTERINE CO.
G. C. KEYL.
Phone Main 255. Wholesale Decatur Distributors.
If Your Grocer Can't Supply You, Phone Us. We'll See You Get It.

SERVE JUICY HAM THANKSGIVING

Many Housewives Pass by Poultry.

OTHER FRESH MEATS

Plentiful Supply of Fish Also Available.

People who look upon the poultry prices as so forbiding that a real Thanksgiving dinner seems out of the question should look to other meats as a substitute for the fowl. Fine roasts of beef, veal or pork can be had at considerable less cost per person than can the usual Thanksgiving baked bird.

MANY AVAILABLE.

Decatur markets suggest that there are many meats which can be had for the holiday dinner which will not only be exceedingly good to eat but which will be nourishing and less expensive than the traditional fowl which is supposed to head the list of Thanksgiving eatables.

Fine, mild flavored hams can be bought in Decatur for from 34 to 36 cents a pound. They weigh from 10 to 12 pounds and when properly roasted they certainly vie with any turkey for fine flavor. They also make second and even more services later in the week with better grace than the bones of the turkey or goose.

FRESH MEATS.

If fresh meat is preferred excellent rib roasts of beef can be had from 21 to 33 cents a pound depending upon the cut of the beef

Rump roasts are the same in price as ribs but the chuck or shoulder roasts are a few cents less.

Veal loin roasts, sell from 32 to 35 cents a pound, and pork loin cuts run from 30 to 38 cents a pound.

TRY A BAKED FISH.

In the fish markets there will be large lake trout, some weighing as much as eight to ten pounds, but running around five to seven pounds, which can be bought dressed for 30 cents a pound. The white fish which run smaller, usually from two to five pounds, will sell at the same price as the trout.

In the native Illinois fish carp perhaps bakes as well as any and they will be on sale at 12½ cents a pound and they will weigh from six to ten pounds but with many smaller fish available for those who do not care for baking them.

Buffalo, strictly fresh as are the carp, from the Illinois river, will be on sale at the same price as the carp and they will range as large as ten pounds for any who want the baking size.

POULTRY HIGH.

Poultry prices remain unchanged Turkeys will probably retail at 60 cents a pound full dressed, 45 to 48 cents New York dressed, chickens will be around 38 cents full dressed, ducks about the same and geese about 36 cents a pound, full dressed.

Turkeys apparently will be rather scarce even at the high prices offered and the demand is expected to run largely to chickens and ducks.

In the vegetable market varieties remain about the same and prices little changed.

MONTICELLO.

Joe Ferris and wife arrived from the west and are visiting his sister Mrs R. O Hawthorne. They expect to locate in Decatur.

Mrs. Joseph Vinson of Champaign spent Wednesday here the guest of Miss Lillie Lanier.

William T. Phillips and wife went to Chicago Wednesday.

Miss Adelia Evans was in Robinson Tuesday to attend the funeral of Mrs. Kate Stewart.

J. P. Cole and wife have returned from a visit with relatives in Altamont.

Fred Barret who has been in Nitro, W. Va., for some months on government work has returned home.

The M. E. Guild held their election of officers and experience meeting Tuesday night at the church. A total of $17 was taken in as experience money and the following officers were elected:

President, Miss Gladys Rape; vice president, Miss Lena Warner secretary, Mrs. Mattie J. Tippett; treasurer, Miss Adelia Evans; guide, Miss Susie Baker; hasty committee Mrs. Cova McCollister and Miss Mabel Smith. The next regular meeting will be held next Tuesday night at the home of Mrs. Ada Duvall. This will be a Pilgrim party and the hostesses are Mrs. Duvall, Misses Lena Warner, Kathryn Heath, Susie Baker and Mrs. Anza Rhodes.

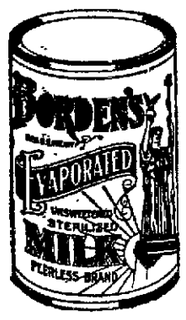

BARREL OF APPLE BUTTER A WEEK

Decatur People Buying "Spreads" in Large Quantities.

Butterine and other "spreads" are selling in immense quantities. Apple butter alone is sold in great quanties. One concern opens a 500 pound barrel at least every week. It is selling at 12½ cents a pound and is very popular. Peanut butter also continues to sell in tremendous quantities at from 23 to 30 cents a pound.

BRIEF NEWS NOTES FROM MT. PULASKI

Mt. Pulaski, Nov. 22.—Dr. and Mrs. Frank Curtis of Eutica, S. D., who are visiting his father, S. T. Curtis in Springfield, arrived here Wednesday to visit relatives. Dr. Curtis was born south of town.

Mrs. Orville Tribbett and child have returned home from a ten days' visit in Springfield with her parents, Mr. and Mrs. J. O. Hall. Her sister Miss Helen Hall, accompanied her home for a visit.

Little Hubert Arthur Scroggin fell and hurt an arm Wednesday and was taken to Decatur Thursday to have an X-ray picture taken of it.

Dr. and Mrs. J. R. Rigg of Bloomington, have been guests this week at El Nido the country home of Mr. and Mrs. Richard Leslie.

Mrs. F. E. Danner was called to Decatur Thursday on account of the death from influenza of her nephew, Robert Gleason

A United States fuel inspector was here his week checking up all the different plants that have been making weekly and monthly reports of coal consumption.

Mrs. Adolph Zella of Murphysboro, arrived here Wednesday to visit her mother, Mrs. Mary Fryer and other relatives.

Milton Emrick and wife are planning to spend Thanksgiving with his parents in Southern Indiana.

Mrs Wilford Scroggin visited in Decatur this week with her father George A Huck.

A. H. Hahn went to Mississippi Tuesday to look after his land interests.

The Mt. Pulaski Militia Reserves are planning a Thanksgiving ball.

Arthur Scroggin was a visitor in Lincoln this week.

A daughter was born to Mr. and Mrs. John F. Bender Nov. 9.

Chickens

We have plenty of Chickens every day. Phone us your order.

Miles L. Scott

Main 5009 *Corner Decatur and Oakland*

Great Eastern TEA & COFFEE CO.

Corner of Main and William. Corner of Main and William.

United States Food Administration License Number G65550.

Wish Bone FRUITS

Packed in Heavy Syrup
1918 Pack—No. 2½ Size

Apricots (Halves)
Bright golden yellow apricots good to see—good to eat. A splendid dessert for your Thanksgiving dinner.
Can.....33c
Two.....65c

Cling Peaches (Sliced)
Extra fine quality California cling peaches, peeled and sliced. Good full measure—1 pound, 14 ounces—almost a full quart. A bargain at these prices.
Can.....38c
Two.....75c

Cling Peaches (Halves)
Try a can of these delicious California cling peach halves in heavy syrup.
Can.....38c
Two.....75c

Hawaiian Sliced Pineapple
This is high grade Hawaiian pineapple that will make a delicious dessert for any meal. Try a can with your Thanksgiving dinner.
Can.....33c
Two.....65c

Thanksgiving Sale

Of Fruits, Pumpkin and Mince Meat

A Truly Thanksgiving Feast this year should be prepared of naught—but the best

Here Are Bargains in Good Things

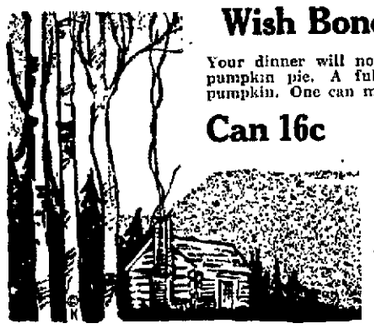

Wish Bone Pumpkin
Your dinner will not be complete without pumpkin pie. A full can of fine quality pumpkin. One can makes four big fat pies.
Can 16c Two 31c

Egg-No
You will find that Egg No will give perfect satisfaction for your pies and other cooking needs in preparing your big dinner and far cheaper than eggs.
Package.....20c

Wedding Ring Mince Meat
Old-fashioned mince meat—tastes just like what you expected. Two packages makes three pies.
Package..12c

Admiral Blend Coffee for "That Dinner"
Admiral Blend Coffee gives your dinner the finishing touch and will leave pleasant lingering memories with all your guests. Admiral Blend is unsurpassed in quality and flavor. One pound makes sixty cups; cost per cup 2-3c. 40c

SPECIAL—KIRKS
Buy one box—Jap Rose Face Powder (flesh tint) worth 40c and Get FREE—one jar Jap Rose Cold Cream worth 25c for.....39c

Special Prices on all Fruits in half dozen, dozen and case lots

Wedding Ring FRUITS

Packed in Extra Heavy Syrup
1918 Pack—No. 2½ Size

Apricots (Halves)
Nearest thing to sunshine ever put in a can. Try a can and you will always buy more.
Can.....38c
Two.....75c

Cling Peaches (Sliced)
This is the finest quality California cling peach, peeled and sliced. Has a very distinctive and delicious flavor. A good measure. Cans chuck full.
Can.....43c
Two.....85c

Cling Peaches (Halves)
Finest variety of California yellow cling peaches, halved. We know you will like these if you like peaches at all.
Can.....43c
Two.....85c

Sliced Pineapple
Finest Hawaiian pineapple obtainable—sliced ready for dessert. Fine for salads. Cans chuck full.
Can.....38c
Two.....75c

PENNY GROCERY

Penny Grocery No. 1. *527 N. Water*

A BIG BARGAIN ON
Florida Oranges
They Are Very Fine and Juicy

Per dozen..... 30c
Cranberries, two quarts..... 25c
Red Onions, per bushel basket..... $1.20
Extra fine eating Potatoes, per bushel.... $1.50
Apples, per bushel basket..... $1.60
Turnips, per bushel..... $1.00

Potatoes! Potatoes!

A car of extra fine eating Potatoes and a good keeper, per bushel..... $1.45
Apples, per bushel basket.....$1.50
Red Onions, per bushel basket.....$1.30
Cabbage, per hundred lbs.....$2.25

502 E. William St.

Cor. E. William and Mill St.

We Are Slashing Prices

this week to an exceptional degree on those toilet articles which every woman wants to have constantly on her dressing table. We advise buying now—at the very special cut prices quoted—before prices further advance. The new tax bill contemplates the levy of a heavier tax on many of these articles which will, of course, affect the prices.

Every day is price cutting day at Shilling's. But, in this sale, are listed some exceptional bargains for the days of the sale, which every woman should purchase. Buy while you can save so much

ON YOUR FAVORITE TOILET ARTICLES

50c Stillman Freckle Cream.....35c
40c Orchard White....35c
50c Pompeian Massage 45c
75c Pompeian Massage 65c
50c Hinds Honey and Almond Cream.....45c
25c Colgate's Talcum..18c
25c Williams Talcum...20c
25c Mennen's Talcum..20c
Ponds Vanishing Cream: Small.....23c
Large.....45c

FACE POWDERS
Satin Skin.....30c
Melbaline.....25c
Melba or Nyals.....50c
Love Me.....75c
Pompeian.....40c
Freemans.....25c
Pussy Willow.....50c
Swansdown.....20c
50c Pebeco Tooth Paste 45c
30c Kolynos Tooth Paste.....25c
30c Danderine.....50c
30c Parisian Sage.....50c
35c Hays Hair Health..50c
30c Newbro's Herpicide.50c

FREE PALMOLIVE AT SHILLING'S
Today and Tomorrow

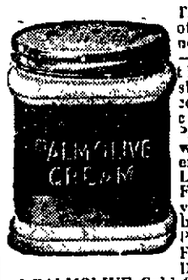

This is the offer we are now making—an offer that all should accept. Two cakes of PALMOLIVE will be given, ABSOLUTELY FREE, when you buy a bottle of PALMOLIVE FACE POWDER or a jar of PALMOLIVE Cold Cream. Full sized cakes, mind you, which we regularly sell two for a quarter. You receive 85 cents worth of famous PALMOLIVE products at the special price of 59 cents.

Buy a tube of PALMOLIVE Cold Cream or a can of PALMOLIVE Talcum and you will receive ONE full-sized cake of PALMOLIVE Soap FREE. This means one-half the sum you spend returned to you as a gift of your favorite soap. You receive 45 cents worth of famous PALMOLIVE products at the special price of 29 cents.

Better call immediately, however, for people like PALMOLIVE products and are eager to buy with the FREE soap as an additional inducement. This offer is for today and tomorrow—or until the supply of GIFT PALMOLIVE is exhausted.

EXTRA SPECIALS FOR SATURDAY ONLY!

Djer Kiss Face Powder, 75c size 63c
75c oz. Silver Lake Perfume... 49c
$1.00 Danderine Hair Tonic..... 79c
75c Wyeths Sage and Sulphur.... 59c

Jergen's Violet Glycerine Soap
3 cakes.....25c
6 cakes.....49c
Maple City Laundry Soap, 9 bars..... 50c
Matches, standard size box, 3 boxes..... 15c

SHILLING'S
PRICE CUTTERS
DRUGS—SUNDRIES—CIGARS
Water and Eldorado

NEWSPAPER ARCHIVE®

DECATUR REVIEW
THE COMMUNITY PAPER

EVERYDAY IN THE YEAR. SIX EVENINGS AND SUNDAY MORNING

REVIEW PUBLISHING CO REVIEW BUILDING

Entered at Decatur, Ill., as Second Class Matter

Subscription Rates—By Review Carrier, 15c a week. By mail, $7.00 a year, except that in Decatur Community territory where the Review has no Carrier delivery, the price is $5.00 a year with Sunday and $3.00 without Sunday.

Telephone—Private Exchange 651. Ask for department wanted—Editorial, Advertising, Circulation or Accounting. Please consider that all departments of "The Community Paper" are at your service.

CONE, LORENZEN & WOODMAN
Managers Foreign Advertising
New York, Chicago, Detroit
Kansas City, Atlanta

OUR ADVERTISING CREED
The Review wants to keep its columns free from fraudulent misrepresentation. Readers are asked to report any failure on the part of any advertiser to make good any representation in a Review Advertisement.

Member American Newspaper Publishers' Association

THE REVIEW IS A MEMBER OF THE ASSOCIATED PRESS
Which is exclusively entitled to the use, for publication, of all news credited to it or not otherwise credited in this paper, and also local news published therein

HE IS A MAN OF TALENT

The Reporter ought to be a chef in a classy restaurant. He serves a Thanksgiving dinner to six people at a total cost of $11.13. At this there is something left over to go into hash to feed the family the rest of the week.

And it is a great dinner the Reporter spreads. There are ten pounds of turkey for the six people, and that is more than they can eat. The trimmings go along. At the dessert stage the six have mince pie, pumpkin pie, ice cream, fruit cake, coffee and cream, nuts and raisins, all served in more than generous quantities.

Mother prepares this meal, cooks it, and daughter does the serving at table. This part is turned over to them because Thanksgiving is an occasion and the preparation and serving must be right. They get this job because they can do it better than anybody else.

But note what they serve for the little money. If you should go into a high-class restaurant Thanksgiving day and order this meal from the menu for six people the bill would not be less than $60.

And the sad part of it is that at this price the restaurant proprietor would lose money. He would admit as much to you as you pay the check and start to pass out.

And it is served at home at a cost of $11.13. Surely the Reporter should be a chef.

ANOTHER REVOLUTION.

Those in charge at Millikin have concluded to induce the S. A. T. C. boys to take a livelier interest in the study of their books. The means to this end, as reported, are noteworthy, in fact will be looked on by some as revolutionary.

In the first place the young men are to be relieved of some kitchen police work, such as dishwashing, this that they may have a little more time to devote to study. But it is the next expedient of the "committee on education" that begins the revolution. Here is the way the committee looks at it:

"It is thought that perhaps fewer studies better done might be better."

Who is this committee on education, and what is its postoffice address? From all over the country people may want to get into communication with it. It has the courage to go against the trend in educational circles, the one that has prevailed for something like twenty years.

There has been another practice in the schools all these twenty years or more. The plan of those in charge in the schools has been to crowd the youngsters more and more. If at the time these youngsters have more than they are doing well the remedy applied is to give them still more. It hasn't been a brilliant success.

This crowding, that is in regular educational circles, has been carried into the text books. Every now and then some teacher thinks he gets inspired to write a new book. The pupil was finding the old one a trifle too much for him, was rather floundering in it. The remedy applied is to make the new text book more difficult than the old one was.

But the educational committee that is looking after the welfare of the S. A. T. C. boys has taken an entirely different tack. It proposes that the studies be made fewer, probably also simpler, and then there will be a chance for something like thorough work. You can see at a glance that this departure is revolutionary.

Hurrah for the revolution! Maybe this is another blessing we are to get out of the war. More power to the educational committee of the S. A. T. C. If the members keep up their lick there will be a move to put them in charge of all the schools of the country. There is need of their services, therefore they can expect to be in big demand.

STRONG ON EXCUSES.

Roy W. Howard, a representative of the United Press who was in Europe a short while since to flash the news of the close of the fighting, is now making numerous excuses for the bad break made in the premature announcement of the signing of the armistice.

In a thing of this kind excuses are always plentiful. The fact is that when an agency does its work poorly there is in this an indication that it has specialized in the making of excuses. Take the fellow who makes numerous bad breaks, who seldom gets a thing right, and you can be sure you have an inexhaustible storehouse of excuses. But they are not wanted.

It nearly always happens, as it does in this instance, that the excuses do not stand critical examination. It happens that Mr. Howard's agency was not the only one in Europe looking for this same flash. The Associated Press people were there, and they were keen to get the news at the first break, just as keen as could be.

These Associated Press men witnessed the demonstrations that Mr. Howard mentions as leading him astray, also the Associated Press boys were given the dozens of halfway official rumors that were going the rounds. And yet these men were not taken in. They looked at all that was doing and being said and decided the armistice had not been signed. They sent word that it had not been.

These Associated Press men did not have any excuses to make, for the reason their specialty was along another line. They got the situation right in the first place. They were there to do this, not to make bad breaks, to be followed by a column or two of explanations.

THE SUPERMEN FUNKED.

It seems to be pretty well settled that the German fleet toward the close of October was ordered to go into the North sea and give battle to the Grand Allied fleet. Those on the German ships refused to obey the order, in fact a revolt in the navy started because of the order. At any rate the German fleet did not come out, and there was no battle.

One cannot help but contrast this refusal to fight with the action of the Spanish fleet near the close of the Spanish-American war in July, 1898. The fleet was in the West Indies in command of Admiral Cervera. He had orders to give battle to the American fleet. Cervera obeyed promptly and as a matter of course.

The Germans had not one chance in fifty to beat the Grand Allied fleet in the North sea; neither did Cervera have a chance in fifty to defeat the Americans. But the Spaniard went to it and went down in defeat while doing the best that was in him. At least Cervera succeeded in living up to the traditions of the naval world.

Altogether it makes a mighty poor showing for the Prussian high seas fleet. If this is the way supermen fizzle out when the pinch comes perhaps the world can manage to jog along without the breed.

Suppose there were a hundred Englishmen on a little gunboat, the last of the British navy, and imagine further that this gunboat was ordered out to give battle to the entire German high seas fleet. What would have happened? You know; there can be no question about it.

The little gunboat and the hundred Englishmen would have sailed into the fight. They and their boat would have been blown to pieces, of course, but at least it would have made a brilliant finishing chapter. There would have been no gunboat to surrender when the British were done and finished. At least they would have written a few lines that the world would read for ten thousand years to come.

And these British are not supermen.

BUT WE DON'T LIKE IT.

Our own Senator Lewis has introduced a resolution at Washington. This asks that the senate go on record as favoring government ownership of interstate railroads, telegraph and telephone lines, coal and oil producing agencies, ships and other utilities.

But do the honorable senators feel that way about it? What is a senator to do if he feels otherwise about this matter? Presumably a senator has a fair measure of liberty in a thing like this.

Take a senator who makes an occasional extra trip to his constituents at home. Lately he has been charged much extra fare on these trips. In some cases he may pay nearly twice as much as he had to pay the railroads when they were under what is called private control.

We have a suspicion that a senator does not yearn for the privilege of handing out $2 for a service that once could be had for about half the money. If the senator has had this experience it is crowding matters just a little to ask that he favor a continuation of the plan that calls for doubled pay for the service.

At any rate this is the feeling that we out in the world have about this matter. We don't want to pay out two dollars where under some other plan of management one will secure the same service. We may be unreasonable in having this feeling, but we are just a little bit afraid we shall never get over it.

If the honorable senators are human, like ourselves, they will promptly proceed to ditch the Lewis resolution, and they will do this because it does not express their real feeling.

Before the war a decided majority in this country were opposed to government ownership of railroads. The visitation that has come upon us in the meantime is not calculated to cause this majority to change its old mind.

You can help yourself as well as the cause by doing that shopping early.

Well, what is the matter with the market for war savings stamps?

The Duffs will be able to have turkey for Thanksgiving.

The other name of that sore-headed bear at Nelson park must be Kaiser.

Prices have begun to drop in Paris, and that town sets the fashions.

From The People

Not Visionary, He Says.

Editor Review. I notice an editorial in your issue of Nov. 19, entitled "Let us be thoroughbreds." In this editorial you note that the Chicago Federation of Labor proposes a new party, the purpose of which is to shorten the working day, increase wages and reduce the high cost of living.

Now, it seems to me that to accomplish these three objects is not a visionary scheme but a practical piece of business that ought to be done. What is the cause of the present injustice to labor? Too many people engaged in nonproductive occupations, too much hauling and handling of commodities, the unearned increment and its handmaid the commercial speculator.

The people engaged in the liquor trafic, the patent medicine business and in the production of many luxeries are practically non-producers. So are a large percent of those engaged in commerce.

Useless industries should be eliminated, the commercial system should be encouraged where practical, each community should be made as nearly self supporting as possible, population should be better distributed, each family should have a garden, more people should be encouraged to live on the farm, commercial speculation should be supressed and a system established by which equity of prices could be fixed, an investment tax should discourage over investments in and monopoly of real-estate and a tax should be applied to gradually absorb the unearned increment. GEO. P. HARDING.

Monticello, Ill.

FRANCIS TAKES REST IN SCOTLAND

Washington, Nov. 22 — Word reached the state department yesterday of the arrival in Scotland of Ambassador Francis from Archangel. Mr. Francis it was stated, will take a brief vacation and return soon to his post in Russia.

PUT TELEGRAPH IN POSTOFFICE

Probable Government Plan for Decatur.

INQUIRIES ARE MADE

Basement of Building Might Be Used.

Announcement of the postmaster general that the two telegraph companies operating in the United States would be consolidated after Dec. 1 has caused a revival of the talk that eventually the telegraph business may all be taken to the post office building as well as being consolidated under the management of the postal department.

ASKED OF COST

Symptoms of the possibility of such a move made some time in Decatur are the inquiries which Postmaster Bering has had as to the probably cost of establishing the telegraph service in the Decatur post office.

The local post office building does not seem any too large now for the mail business but the fact that the telegraph instruments need not be where the messages are taken in might make possible the use of the second floor or of the very large roomy basement for that business.

IN FOREIGN COUNTRIES

In foreign countries the post-office and the telegraph office are usually together and it is possible that the present action is the first step in the physical consolidation at the postoffices in the various cities.

OVER $150,000,000 DOLLARS MELTED UP

Washington, Nov. 22—More than 150,000,000 silver dollars have been taken from the treasury vaults in the last few months and melted into bullion for export to India and other Oriental countries where large quantities of silver for small coins were needed to pay soldiers and for trade. A treasury report today showed that the fund of 490,000,000 silver dollars in the vaults six months ago has shrunk to $336,368,000.

Ten Years Ago Today In Decatur

NOV. 22, 1908

It was Sunday.

A 9-year-old boy confessed to setting Frank Johnson's barn on fire.

Allen Travis of Whistleville said he could shuck 200 bushels of corn in ten hours.

The home of Rev. Theodore Lohrmann was robbed.

A daughter was born to Mr. and Mrs. William Brewer.

20 YEARS AGO TODAY

E. H. Sothern in "An Enemy of the King," showed at the Powers theater.

A. Wait returned from Battle Creek, Mich.

A bugler stole a new Oliver typewriter from W. G. Hobbs, chief clerk in the office of Edward Shelah, general roadmaster of the Wabash.

There was a coal rush on.

A son was born to Mr. and Mrs. Oscar Dawson.

This Day In Illinois History

November 22, 1858—Senator Stephen A. Douglas arrived in Springfield. When the train stopped a salute of thirty-two guns were fired and bon fires were lighted on the street leading to the St. Nicholas Hotel. Judge Douglas addressed the crowd from the balcony of the hotel.

HUNS RELEASE AMERICAN LAWYER HELD 3 YEARS

Amsterdam, Nov. 22—A dispatch received from Berlin dated Saturday says Edward Holton James, an American lawyer and once editor of the Paris Liberator has been released from the military prison at Moabit, after more than three years' imprisonment on a charge of carrying on anti-monarchical propaganda in connection with Dr. Karl Liebknecht. The dispatch adds that Mr. James appears to be none the worse because of his confinement and that he is returning to the United States.

Edward Holton James was born at Prairie Du Chien, Wisconsin, and graduated from Harvard in 1896.

Prior to his confinement in the German prison camp, Mr. James had been arrested for Socialistic propaganda in Germany but was released through the efforts of James W. Gerard, the American ambassador, on condition that he leave the country. He left the country, but returned again in July, 1915 and was arrested. This time he declined to appeal to the ambassador for aid, asserting that this would be inconsistent with his views of government.

118,000 TONS SHIPS BUILT ON LAKES

Duluth, Mich., Nov. 22—Thirty-four vessels with a total tonnage of 118,000 is the record of the shipbuilding industry at the American head of the lakes during the period between the declaration of war by the United States and the signing of the armistice. Six thousand men were employed in construction work.

To double the output and build sixty-five vessels is the quota set by ship builders here for the 1919 program. Such a program is asked by the emergency fleet corporation.

EAST CERRO GORDO BEING REPAIRED

Street Superintendent Rudolph Potratka is finishing up street repairs for the season, one of his latest jobs being the putting of additional patches on East Cerro Gordo street between North Main and the railroad stations. The asphalt pavement on this street has been down seventeen years and frequent patching will be necessary from now on to keep it in good condition.

The final failure of this pavement the street superintendent says is due to the fact that a sewer was put in the street a short time before the street was paved. The earth has settled in the sewer causing the pavement to break in places.

HARD SEASON.

It has been a hard season the superintendent says because of the scarcity of help. The street department has been obliged to work shorthanded pretty much all season. By working over time a good deal has been accomplished.

One of the things badly needed in the way of street improvement according to the superintendent, is another well paved street to the railroad stations. Wabash avenue needs repaving worse than any other in that section. With a good pavement on Wabash avenue a great deal of the heavy hauling which is now carried by Cerro Gordo street will be diverted to Wabash avenue. This is especially true of traffic to and from the Wabash and Pennsylvania freight houses.

For Acid Stomach, Indigestion, Gas

Instant Relief when your meals sour and upset th stomach—Indigestion Pain stops at once!

No waiting! The moment you eat a tablet or two, all stomach distress ends. Magic! Pleasant, quick relief.

Costs little—All drug stores. Buy a box!

UPSET? Pape's Diapepsin WILL PUT YO ON YOUR FEE

Do Your Christmas Shopping Early!

DECATUR'S BUSY STORE ALWAYS THE LOWEST PRICES

Stewart Dry Goods Co

227-235 N. WATER ST. DECATUR ILLS.

Our Christmas Stocks & Toys Now at Their Best.

Toyland Opens Saturday

Thousands of children and their parents will be delighted with this announcement:

"Toyland Now Open"

—The joyous holiday season is with us again, and, as usual, The Stewart Dry Goods Company is one of the first to announce this happy event. Santa Claus likes a progressive store—a store that not only believes in Christmas preparedness but practices it.

—Stewart's will be Santa Claus' headquarters again this year.

—He has accumulated here thousands of toys, books, games, new and novel; everything to delight the hearts of his little friends.

—In behalf of Santa Claus we invite everybody, young and old, to be our guest tomorrow.

—Come and enjoy Toyland and all its marvelous attractions.

Three Hosiery Specials

29c Children's Black Hose 22c
Saturday we place on sale 50 dozen pairs of children's black ribbed hose with double heel and toe; worth today a fair 29c; for special, pair 22c

50c Women's Lisle Hose 35c
50 dozen pairs of women's lisle hose; high grade; first quality black hose; worth today 50c a pair; our price, a pair 35c

50c Silk Fleeced Hose 35c
5 dozen women's silk fleeced hose, high grade, first quality black. Hose that are worth today 50c a pair, special for Saturday, pair 35c

Forcing Out Underwear

Must Have Room For Holiday Stocks

$1.50 and $1.25 Winter Weight Union Suits 98c
40 dozen elegant winter weight union suits for women. Come in all styles. Regular $1.50 and $1.25 values, for one day only, special, a suit.. 98c

$1.50 Misses' Vellastic Union Suits $1.25
Misses' Vellastic suits, heavy fleeced, in all sizes; worth $1.50 a suit; Saturday, special, a suit $1.25

$1.50 Misses' Fine Combed Yarn Suits 98c
For Saturday selling we place on sale 50 dozen misses' union suits, made of a fine combed yarn, in white only; worth today, a suit, $1.25 to $1.50; special, suit 98c

$4.00 Women's Wool Underwear $2.98
Now is the time to buy your wool underwear; comes in all the styles that Carter's make; sells regularly for $4 a suit; this sale $2.98

49c Silk Hair Ribbon 25c
Saturday we will place on special sale 2,500 yards of beautiful silk hair ribbon, especially desirable for the fashioning of hair ribbon bows. These come in all fancy effects, checks and plaids, and in all colors; 4 to 6 inches wide; ribbon that retails up to 49c a yard. Choice Saturday, a yard 25c

Specials 98c Dolls 69c
Saturday we place on special sale 25 dozen beautiful big 19-inch American dolls at a genuine saving. Both boy and girl characters; well made in every respect; regular 98c values, each 69c

$2.00 Women's Lisle Union Suits $1.50
For Saturday selling we place on sale 50 dozen women's lisle union suits, in all styles that Carter's make; regular $2.00 suits, special for Saturday, a suit $1.50

$2.00 Values for $1.49
25 dozen women's union suits, fleece lined, heavy ribbed, long sleeves and ankle length; and short sleeves, low neck and ankle length; regular $2.00 values, a suit $1.49

$2.50 Men's Cotton Ribbed Union Suits $1.89
15 dozen men's cotton ribbed union suits; in all sizes; worth $2.50 today; a suit, only ... $1.89

These Dainty Handkerchiefs Make Excellent Christmas Gifts

Womens all linen handkerchief centers, with 1/8 inch hem. Extra fine, special each 25c

Boys' handkerchiefs, all linen, 1/4 inch hem. Special for Saturday each 25c

Special for Saturday selling — women's all-linen handkerchiefs, embroidered corners, very dainty patterns; regular 89c values; three in a box; today $1

Saturday we place on sale 100 dozen women's handkerchiefs; embroidered corners; real linen-weave; come four in a box; special, Saturday, a box 50c

100 dozen women's handkerchiefs; colored embroidered corners; real linen weave. Regular 15c values. Special for Saturday 10c

Women's fine linen weave handkerchiefs, with colored embroidered corners, 3 in a box, Saturday a box.... 35c

Women's all linen initialed handkerchiefs, with 1/4 inch hem, 35c value, special for Saturday each 25c

Men's initialed handkerchiefs, 1/4 inch hems, regular 19c value, Saturday each 15c

A Shoe Store for Everybody!

THIS is a Shoe Store for Every Man, Woman, Boy, Girl and Child in this Community! A Satisfactory Shoe Store for Everybody! We sell the sort of Shoes and render the sort of Shoe Service that tie People to this Store!

FALL SHOES!

We're now Showing Men's and Women's Shoes in new Dull or Bright leathers, and in handsome new Colorings in Fall Tan leathers. Every new toe shape and every heel that's in vogue.

$4.00, $5.00, $5.50, $6.00, $6.45

Shoes of exceptional merit for Boys and Girls. Selected Stock correctly formed.

$2.50, $3.00, $3.45, $4.00

WILL YOU come here for Shoes where you are sure to see "Better Shoes" for any purpose and where—regardless of the fact that Shoes are "Up" in Price—you'll be shown the Best Shoe Values sold Anywhere at Any Stated Special Price?

Decatur Shoe Store
THE HOUSE OF GOOD SHOES
523 N. WATER ST.

NEWSPAPER ARCHIVE® NEWSPAPER ARCHIVE®

The Samson Tractor Company

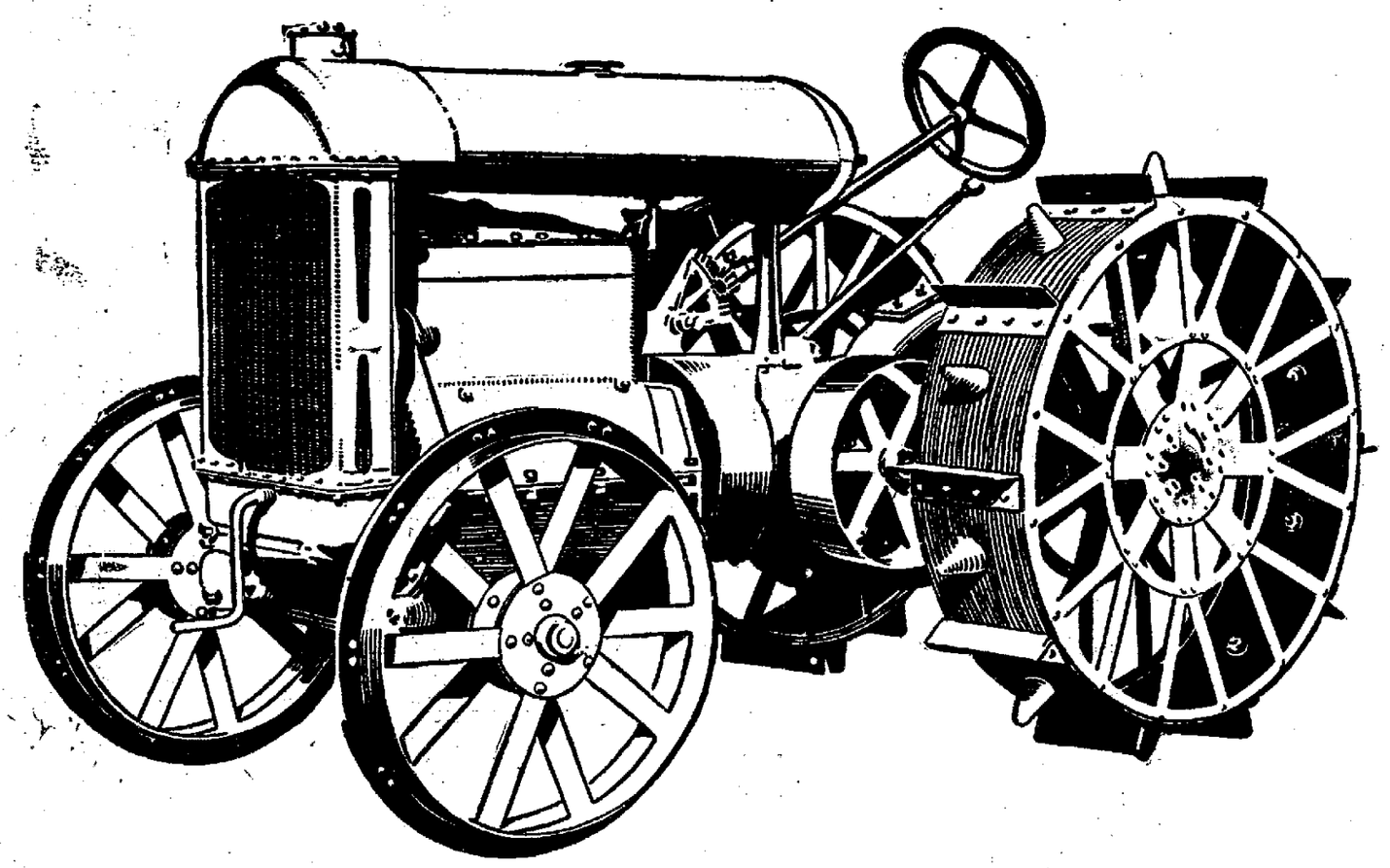

The Samson (Model M)

Complete with Automatic Control and Power Take-Off

$650

Announces a Tractor And a Price

THE SAMSON (Model M) is a powerful, rugged TRACTOR, capable of pulling two 14 inch plows at all times—three 14 inch plows under favorable conditions.

THE SAMSON (Model M) is the most tractor for the money in the world.

THE SAMSON (Model M) will not kick up front or rear—just pulls, pulls, *pulls*.

THE SAMSON TRACTOR COMPANY is a division of General Motors Corporation, manufacturers of the Buick, Cadillac, Chevrolet, Oldsmobile and Oakland motor cars—all quality products.

THE SAMSON (Model M) is a *quality* tractor.

If interested write for descriptive circular and method of allotment and distribution.

THE SAMSON TRACTOR COMPANY, Janesville, Wisconsin

NEWSPAPER ARCHIVE®

LEAVE ALL YOUR SKIN TROUBLES TO POSLAM

"Get things done" in the quickest, most efficient way. That's the demand of today. Because Poslam is so well able to combat skin troubles, goes at them energetically right at the start, and finishes what it begins, it should be first aid to any sufferer from eczema. Itching stops; angry skin is soothed and comforted. Pimples, rashes, scalp-scale and minor troubles usually need few applications. Here is quality—concentrated.

Sold everywhere. For free sample write to Emergency Laboratories, 243 West 47th St., New York City.

And Poslam Soap, being medicated with Poslam, will benefit your skin while used daily for toilet and bath.

Cuticura Soap Is My Ideal

for preserving, purifying and beautifying

The Complexion Hands and Hair

Especially when preceded by touches of Cuticura Ointment to pimples, redness, roughness and dandruff.

For sample each free by mail address post-card: "Cuticura, Dept. 7T, Boston." Sold throughout the world. Soap 25c, Ointment 25 and 50c.

WILL CONTINUE THE MILLIKIN S. A. T. C.

No Indication of Eliminating it Soon.

Just what the status of the Students' Army Training Corps is to be doubtless will be definitely determined some time within the next few days. It is known that the committee having the whole system of army training corps in charge is now in session at Washington and much information regarding the situation in all the colleges has been submitted to it.

Many questions in regard to the situation in Millikin have been answered by the local college authorities and it is expected that a definite statement covering the present school year at least will soon be forthcoming.

BAKER'S STATEMENT.

Indications of what may be done can be found in a statement recently issued by Newton D. Baker, secretary of war, which says:

"A study of the Students' Army Training Corps is being made by Dr. Mann and Dean Snyder, who are the principal representatives here (Washington), with the thought in mind that members of the corps who have left businesses to which they desire to return or who desire to switch over into a regular academic course or who have any other reason personal to themselves for desiring to leave the corps, will be permitted to leave.

"We are trying to do this in a way that will enable the colleges to go back as rapidly as they can to their normal academic pursuits, so that whenever a college has a sufficient student body to enable it to re-establish a regular academic course we will relieve it from its obligations in the Students' Army Training Corps, and whenever a college has so far turned its facilities over to us so that it is without other bodies of students and no resources we will continue the work for it for the present so as to enable it to turn back to its academic course."

CONTINUED AT J. M. U.

This statement would indicate that the corps will be continued at Millikin since so much was done to install the organization here. The barracks were built, mess hall erected and equipped, and a total expenditure of nearly $30,000 was made entirely for the training corps group. Under the reading of Mr. Baker's statement it would seem as if the corps would likely be retained here for the present but the men will not be held in the corps against their own wishes.

It is likely that the method for a man getting out of the corps will be announced soon. At present they are enlisted soldiers of the U. S. Army.

ROLL OF HONOR

The following casualties are reported by the Commanding General of the American Expeditionary forces:

Killed in action—404.
Died of wounds—88.
Died of accident and other causes—11.
Died of airplane accident—1.
Died of disease—105.
Wounded severely—87.
Wounded, degree undetermined—339.
Wounded slightly—378.
Missing in action—69.
Prisoners—13.
Total—1515.

Following are the Illinois men on the list:

KILLED IN ACTION.

Major M. G. Langwill, Aurora.
Lieutenants:
Arvid W. Guthrandsen, Chicago.
Cedric H. Shaw, Plymouth.
Bn. Sergeant Major Lawrence S. McCollum, Benton.
Sergeants:
Eldon Peck, Barnhill.
Alfred Bailey, Chicago.
Glenn S. Cray, Loraine.
Privates:
Frank Cipanski, Chicago.
Peter J. Duffy, Chicago.
Willie D. Means, Decatur.
Thomas W. Fischer, Edwardsville.
Thomas Rodger, Seatonville.
Gilmlon F. Whitt, Urbana.
Henry G. Eerben, Wilmette.
Coral Hall, Kansas.
Andrew M. Lindgren, Princeton Hill.
Edgar L. McCord, Flasa.

DIED OF WOUNDS.

Lieutenant Joel F. McDavid, Hillsboro.
Private Henry P. Tennyson, Dahlgren.

DIED FROM ACCIDENT AND OTHER CAUSES.

Corporal Adam S. Faltynski, Chicago.
Privates:
Charles E. Nelson, Leroy.
William C. Ramsey, Chicago.

DIED OF DISEASE.

Sergeants:
Roy E. Moore, Decatur.
James J. Rollman, Springfield.
Corporal Pete Daniels, Chrystophe:
Privates:
Frank Battan, Auborn.
Charles E. Foster, Winterrowd.
Larry Sheehan, Chicago.
Ralph E. Olinger, Erie.

WOUDED SEVERELY.

Sergeant Ellison M. Darland, Petersburg.
Privates:
Tondy Daszis, Westville.
Harvey I. Dunham, Springfield.
William Sliver, Chicago.
Patrick J. Glackin, Chicago.
Charles Warren, Chicago.

WOUNDED, DEGREE UNDETERMINED

Lieutenant Lester W. Miner, Shelbyville.
Corporals:
Tony Rygelski, Chicago.
Fay W. Sallee, Gerlow.
Privates:
Lewis Groves, Scottland.
Joseph F. Loser, Peoria.
Charles W. Michaels, East St. Louis.
Henry Clark, Spring Valley.
John Durando, South Willington.
Frank Hladek, Chicago.
Herman A. Baltimore, Chicago.
John Cartwright, Joliet.
Christopher P. Driscoll, Chicago.
George W. Aubrey, Madison.
Fred Julius Koch, Hebron.
Elmer Eugene Hill, Chicago.
Ernest Renaud, Blue Island.
Edward J. Rochon, Chicago.

WOUNDED SLIGHTLY.

Privates:
James J. Curran, Chicago.
Clinton C. Green, Burton View.
Jens P. Johnson, Chicago.
Andrew J. Lake, Ridgefarm.
Waloer A. Rodrian, Chicago.
Nick Zungrone, Chicago.
Raymond Adams, Ridgeway.
John Robert Harland Alexander, Chicago.
Stephen W. Darius, Chicago.
Leslie C. Kester, Crete.
Trumas R. Jennings, Lowder.
Frank H. Nagel, Chicago.

MISSING IN ACTION.

Lieutenant Roswell H. Fuller, Chicago.
Corporal George McLaughlin, Streator.
Privates:
Adolph Biercz, Chicago.
John Marcinkiewicz, Chicago.
Manley Grimes, Witehall.
Duane H. Malmrose, Chicago.
John Svadlenak, Chicago.

PRISONERS.

Private John Macrae, Jr., Chicago.

Miss Wood's Class in Program.

The pupils of Elsie M. Wood's music class will give the following program Friday evening at St. Paul's Methodist church at 7:45:

Invocation—Rev. C. R. Booth.
"The Mocking Bird"—Alonzo Johnson.
"Wild Flowers Waltz Duet"—Ruth Beck, Mary Wells.
"Wild Rose Waltz"—Ida May Moore.
"Waltz"—Vera Farmer.
"At School March Duet"—Durward Pygman, Donald Pygman.
"Waltz"—Velma McClure.
"Melody of Love"—Tracy Holmes.
"Cherry Blossoms"—Maxwell Pygman.
"Starlight Waltz" — Raymond Kileen.
"The Marigold"—Harrison Moore.
"Merry Sleighing Party Duet" — Tracy Holmes, Elsie M. Wood.
"Warbling of the Birds" — Helen Allbert.
"Harvest Moon March"—Cleo Long.
"Under the Double Eagle"—Donald Pygman.
"Merry Hearts Dance"—Elizabeth Warren.
"Silvery Waves"—Elsie M. Wood.
"Holiday March Duet" — Chester Milligan, Alonzo Johnson.
"Star of the East"—Frieda Phillips.
"Midnight Fire Alarm Duet"—Tracy Holmes, Elsie M. Wood.
'Patriotic Drill'—Six boys.
Short talk—Rev. C. R. Booth.
Offertory—"Nocturne."
Benediction—Rev. C. R. Booth.

HAIR COMING OUT?

Dandruff causes a feverish irritation of the scalp, the hair roots shrink, loosen and then the hair comes out fast. To stop falling hair at once and rid the scalp of every particle of dandruff get a small bottle of Danderine at any drug store for a few cents, pour a little in your hand and rub it into the scalp. After several applications the hair stops coming out and you can't find any dandruff.

GYPSY CURE FOR MENINGITIS

G. W. Ribelin finds it in Old Issue of The Review.

In looking over an old copy of The Review of ten or twelve years ago, G. W. Ribelin, 745 North Monroe street, came across a little item headed, "gypsy cure for spinal meningitis." Mr. Ribelin thought it was worth reprinting and he clipped it out and brought it to The Review office. It follows:

The Review has a letter from a reader in Los Angeles, Cal., who gives the following acount of a gypsy's cure for spinal meningitis:

"A man of my acquaintance had a small boy very ill with spinal meningitis. The physician had told the parents that since there was nothing more he could do, the child must die. Some little time after the doctor left a gypsy woman came to the door begging. On being told of the extremity of the child she asked to see him and then said she could cure it.

"Into a pint of heated cider vinegar she placed a tablespoon of mustard, and with a woolen cloth bathed the spine for one hour. She told the parents not to be surprised if the child broke out all over, but to keep him warm and he would be all right. By morning—it was about 4:30 in the afternoon—she came—the boy was broken out all over, worse than with measles. The eruption was kept out on the body and the child recovered.

"This may seem a small thing but it actually happened and is a very simple thing to do. It can do no harm at any rate and in such cases anything which promises relief should be tried."

"STORMY" PARKS FOUND GUILTY

John (Stormy) Parks was found guilty of grand larceny and aiding in concealing stolen property, by a jury in the circuit court Thursday afternoon. He and a colored boy named Meridith Morrison were convicted of stealing four engine brasses from the Wabash. Morrison was sent to the penitentiary, but Parks got a new trial. Morrison had been brought back from the penitentiary to testify and his story was so strong that the second jury had no trouble in securing a verdict against Parks, who has been buying junk. Parks will probably go to the penitentiary.

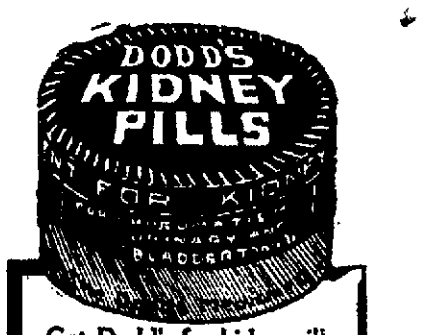

Get Dodd's for kidney ills —prompt relief or money back Insist on box with 3 D's in name, shown here. All druggists.

THE BOLSHEVIKI!

Must We Fight Another War To Save the World From Its Menace?

A shudder runs through the Western nations as they watch the millions of Central Europe plunge from autocracy toward anarchy, and publicists begin to ask if we must fight again —against the new foe.

"Must we save the world from anarchy" is on every lip and the fact that such questions as these are being asked everywhere is proof enough that "the war does not end when the enemy surrenders" according to *The New Republic*. On the other hand, we find the Hartford *Courant* convinced that the scientific socialism of Germany can never develop the disorder that was bound to accompany the Bolshevism inherited from the old Russian nihilism. And the Boston *Globe* reminds us that "whereas Russia was predominately illiterate, in Germany illiteracy is less than one per cent."

The leading article in THE LITERARY DIGEST this week deals with the greatest menace that threatens the conclusion of world peace—the Bolsheviki. Other news-features in this particularly interesting number of "The Digest" are:

Records of American and British Navies in the War

The Veil of Silence Is Lifted and in This Article Tribute Is Paid to the Wonderful Work That Both Navies Have Performed.

- An "Unconditional Surrender"
- The Specter of Famine Over Europe
- Denmark Wants Schleswig
- The Oil-can as a Globe-Trotter
- Fire as a Weapon
- Art Thefts in France and Italy
- The London Theater's Prosperity
- Shall Soldiers Pay for Comforts from Y. M. C. A. and K. of C.?
- The Soldiers' Lack of Hate
- Personal Glimpses of Men and Events
- The Republican Opportunity
- Mr. Wilson's Idealism at the Peace Table
- When the Tanks Were Gassed
- America: First in Farm Tractors
- When the Breweries Go Dry
- Barrie Putting Wilhelm in His Place
- Turning French Light on Our Music
- Christianity's Victory
- Germany's Moral Defeat
- Best of the Current Poetry
- Important News of Finance and Commerce

A Fine Collection of Half-Tone Illustrations, Cartoons and Maps

How "The Digest" Will Serve You in the Future

Just as THE LITERARY DIGEST has provided during the long years of war that have just ended the most authoritative and dependable of news articles from week to week, so now, in the wonderful period of reconstruction that lies before us, it will furnish the vital news upon all the great questions of the day in a similarly interesting and comprehensive way. It will cover fully the movements of our troops in Europe, the return of our armies to their native land, the arrangements for disbanding the various units and restoring their members to civil life, the great readjustments that will become necessary in the worlds of finance, commerce, and industry, the rehabilitation of the wounded and crippled, the means by which they may be made self-supporting, etc. All these and many more allied topics in the social, political, and economic fields, will be treated without bias and with the simple aim of presenting the facts for your consideration and judgment. Study them each week in The Digest.

November 23d Number on Sale Today—All Newsdealers—10 Cents

'Tis a Mark of Distinction to Be a Reader of The Literary Digest

The Literary Digest

SAVE W.S.S. SERVE

FUNK & WAGNALLS COMPANY (Publishers of the Famous NEW Standard Dictionary), NEW YORK

NEWEST FALL STYLES

OPEN A CHARGE ACCOUNT—

YOU are the person we're talking to. YOU wear your clothes—YOU pay your bills. YOU are responsible for your personal appearance. *You can dress as well as anyone in town.* Don't buy inferior clothes because you haven't the ready money for good ones—BUY THE BEST—they are the cheapest in the long run.

Buy your clothes here PAY WHILE WEARING

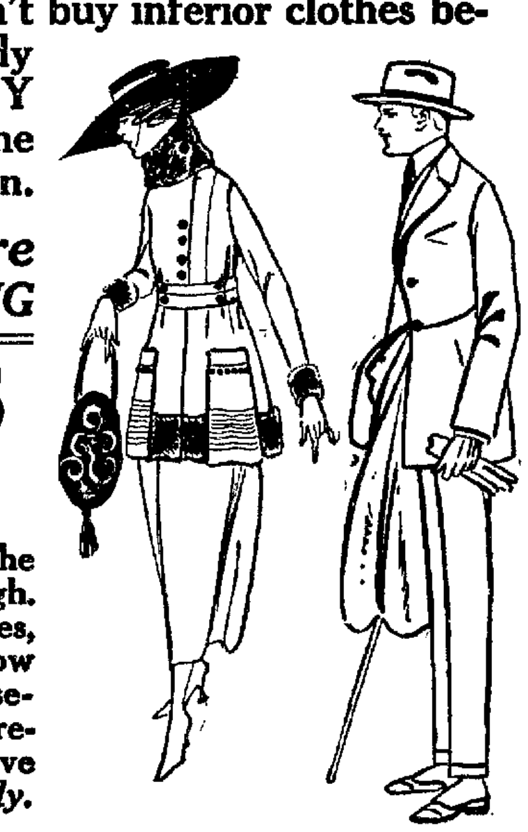

LADIES' SUITS REDUCED!!

To the wise women of this city the above announcement is enough. They know our wonderful styles, our splendid values—and now that they know that they can secure one of our fine suits at a reduced price we are sure we will have a quick response, so *Come Early.*

Clothes for Men and Boys Wear as You Pay

USE THIS COUPON—SAVE A DOLLAR
COUPON
THIS COUPON WILL BE ACCEPTED AS
ONE DOLLAR
TOWARD THE FIRST PAYMENT ON OPENING A NEW ACCOUNT OF TEN DOLLARS OR MORE. ONLY ONE COUPON ACCEPTED FOR THE SAME ACCOUNT
People's Clothing Co., 129 East Main Street.
AND VERIFY THIS "AD" AT OUR EXPENSE
$1 CREDIT $1

Clothes for Women and Girls Pay as You Wear

You'll Trade Here Some Day! Why Not Now?

We Clothe The Family. A Small Sum Weekly Will Do.

PEOPLE'S CLOTHING CO.

129 East Main Street.

THRIFT STAMPS W. S. S. Buy all you can each week

Extra Special For Saturday

Ladies' high gray shoes — 9 inch high top shoes, in the kid, all colors ,$8 to $10 values at

$4 to $6.50

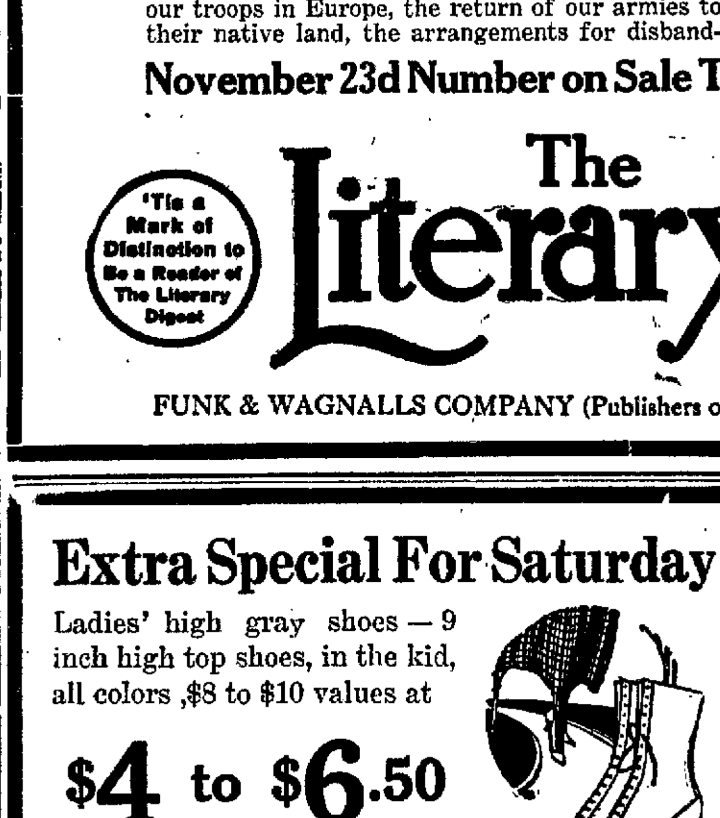

Men's vici kid, all styles, from $3.95 to **$4.95**

Children's School Shoes from $1.25 to **$2.85**

Every Shoe is Thoroughly Guaranteed.
DON'T FORGET TO SEE

J. MILLER

600 E. ELDORADO ST. MAIN 3073
WE DO REPAIR WORK.

Chrysanthemums

Plants ....50c, 75c and $1.00
Cut Chrysanthemums, per dozen..$3 and $4
Cut Chrysanthemums, per dozen 75c
Carnations, per dozen $1.00
Roses, per dozen ....$1.50 and $2.00

BULBS

Hyacinths, per dozen 75c
Daffodils, per dozen 75c
(SINGLE AND DOUBLE)
Narcissus, per dozen 75c

Daut Bros.

FLORISTS

120 East Prairie *Decatur, Ill.*
Fairview 109, Main 733

NewspaperARCHIVE®

ILLINOIS WOUNDED TO WEST BADEN

West Baden, Ind., Nov. 22—Wounded soldiers whose homes were in Indiana, Ohio, Illinois, Missouri and Michigan returned to this country for further treatment will be sent to the United States army hospital here, unless their injuries are of such a nature that special treatment which cannot be given at the local hospital is required. Announcement to that effect is made by officers of the medical corps now on duty here. Preparations are being made to accommodate 1,500 patients.

The first of wounded soldiers to be treated at the recently opened hospital arrived here Saturday night.

Mother, Your Child needs a Harmless Laxative.

If Tongue is Coated, Stomach Sick, or the Child is Cross, Feverish, Constipated, give "California Syrup of Figs."

Don't scold your fretful, peevish child. See if the tongue is coated; this is a sure sign that the little stomach, liver and bowels are clogged with bile and imperfectly digested food

When listless, pale, feverish, with tainted breath, a cold, or a sore throat; if the child does not eat, sleep or act naturally, or has stomach-ache, indigestion or diarrhea, give a teaspoonful of "California Syrup of Figs," and in a few hours all the waste matter, bile and fermenting food will pass out of the bowels, and you have a healthy, playful child again. Children love this harmless "fruit laxative," and mothers can rest easy after giving it, because it never fails to make their little "insides" sweet and wholesome.

Keep it handy, Mother! A little given today saves a sick child tomorrow, but get the genuine. Ask your druggist for a bottle of genuine "California Syrup of Figs and Elixir of Senna," made by the California Fig Syrup Co., which has directions for babies, children of all ages, and for grown-ups plainly on the bottle.

FIFTEENTH DISTRICT "OVER THE TOP"

All Counties Over Quotas By Saturday Night.

ONE OF THE LEADERS

In War Work Drive in State of Illinois.

W. M. Wood's fifteenth district, in the United War Work drive, is expected to go "over the top" and secure its quota by Saturday night This district consists of Piatt, Macon, Christian, Moultrie and Shelby counties.

A grand total of $280,000 had been subscribed by the five counties up until Thursday night. The quota for the district is $295,000. The original quota for the district was $197,200, but it was later decided to increase that quota by 50 per cent.

ONE OF THE FIVE LEADERS.

The fifteenth district, by the way, is one of the five districts in the state which are nearly "over the top" on their quotas. Some of the other districts, including the city fo Chicago, are far behind.

It is proposed to keep up the campaign throughout the state until the entire quota is raised. The state quota is $19,125,000. The original quota, before the 50 per cent was added, was $12,750,000. The total raised in the campaign thus far is $12,802,225.

IN OTHER DISTRICTS.

The twelfth district, which includes the counties of McLean and DeWitt, is nearly across. That district has subscribed $201,079, and its quota is $204,600.

The sixteenth district, which includes Douglas, Coles, Edgar, Cumberland and Clark, has a quota of $192,200 and has subscribed $150,000.

Couple Arrested.

Claude Quickel and D. G. Watson were arrested by Officer Charles Morgan Thursday night for fighting. They were fined $4.80 each by Justice Noble.

NO BUILDING UNTIL SPRING

Though All Restrictions Are Removed.

Announcement from Washington Thursday night that all building restrictions of every kind had been lifted and that no permit is now needed for structural work of any kind, is not likely to have much immediate effect in this community.

With the winter just around the corner very little construction will be started here but it is believed this complete clearing of the building sky will have a marked tendency to increase discussions of plans for building next spring.

It is known that several rather large building operations are under consideration for the business part of the city and it is now believed reconstruction jobs running into many thousands of dollars will be under way here before spring gets well started.

WOMEN'S LABEL LEAGUE ELECTION

Officers, as follows were elected by the Woman's Union Label league at its meeting Wednesday night in the K. P. hall.
President—Mrs. Thurona Hopkins
First Vice—Mrs Georgia Swain.
Second Vice—Mrs. Della Waggoner
Recording Secretary—Mrs Mettie Kurr.
Financial and corresponding secretary—Mrs. Julia Davis.
Treasurer—Mrs. Dora Lambert.
Sergeant at arms—Mrs. Lois Smith.
Doorkeeper—Mrs. Emma Parks.
Trustees—Mrs. Theron Smith, Mrs. Kurr, Mrs. Waggoner.
Delegates to Trades and Labor assembly—Mrs. Julia Davis Mrs. Mettie Kurr, Mrs. Della Waggoner Mrs. Anna Paisler.

Friendly Circle Class Meets.

The Friendly Circle of the Grace Methodist church met at the home of Mrs. G. A. Pitts 1056 North Church street, Thursday afternoon. There were 28 members and 9 children present. A short business meeting was held, after which the women spent the time sewing quilt tops. It was voted to use the offering taken at each meeting for the flower fund. Ways of raising more money for this fund were talked about and the class will probably hold a social at the church for this purpose, sometime near Christmas. The annual Christmas party will be held at the home of the teacher, Mrs. S. A. Hess, Dec. 19. Small gifts will be exchanged Members of the class and families will have a social at the church Dec. 5.

Spiritualists Meet.

The Spiritualists meeting will be held Friday evening at 1335 North Clinton street. Messages will be given by Mrs. N. D. Dermody, of Youngstown, O., Mrs. Bott and Mrs. Alderson. Every one is invited to attend this meeting.

VETERAN COAL MINER IS DEAD

Thomas Hastie Had Many Friends.

Thomas Hastie, one of the best known coal miners in Decatur, died at 10 o'clock Thursday night at St. Mary's hospital. He was taken ill while working in the mine last Saturday. Influenza and kidney trouble finally developed into uraemic poisoning and caused his death. He was forty-three years old. His home was at 1152 North Warran street.

Mr. Hastie was born at Virginia, Ill., Feb. 15, 1875. The family moved to Decatur when he was only ten years old, and this had been his home for the past thirty-five years. Most of the time after leaving school he was employed in the mines of the Decatur Coal company. He had a great many friends in Decatur. He was a member of the Decatur Aerie No. 507, Fraternal Order of Eagles and also of the United Mine Workers of America.

Mr. Hastie is survived by his wife Mrs. Lena Hastie, and three children Roy, aged fifteen, Margaret, aged thirteen, and Norma, aged eleven years. He also leaves the followin sisters: Miss Margaret Hastie o. Decatur, Mrs. Cecelia Outten of Colorado Springs, Mrs. R. H. Greenhalgh of Seattle, Wash., Mrs. Mary Tanner of Hillsdale, Ill., Mrs. T. J. Bardsley of Apache, Okla., and Mrs. Jennie Curry of Juanita, Neb.

Both parents are dead The father died about ten years ago. A brother, who came from Stonington to attend the funeral, contracted a severe cold before the father was buried, and he, too, died within a week. Not long after that another brother, Hugh Hastie, was killed in an accident at the M. & C. coal mine, the three deaths occurring within a few weeks.

The body was removed to the Moran undertaking establishment and prepared for burial.

OTHER DEATHS

MRS. JANE NELCH

Mrs. Jane Nelch of Springfield, mother of Mrs. E. E Barber, died at St. Mary's hospital Thursday afternoon. Mrs. Nelch was seventy-three years old. Mrs. Nelch came to Decatur to visit her daughter, Mrs Barber, at 631 West Main street A few days later she became ill and was taken to the hospital for treatment. The body was removed to the Monson & Wilcox undertaking establishment and prepared for burial and will be taken to Springfield.

Mrs. Ethel Banks of Sullivan is visiting Mrs. Jul Banks, 127 East Main street, for the week end

PEACE AND PLENTY

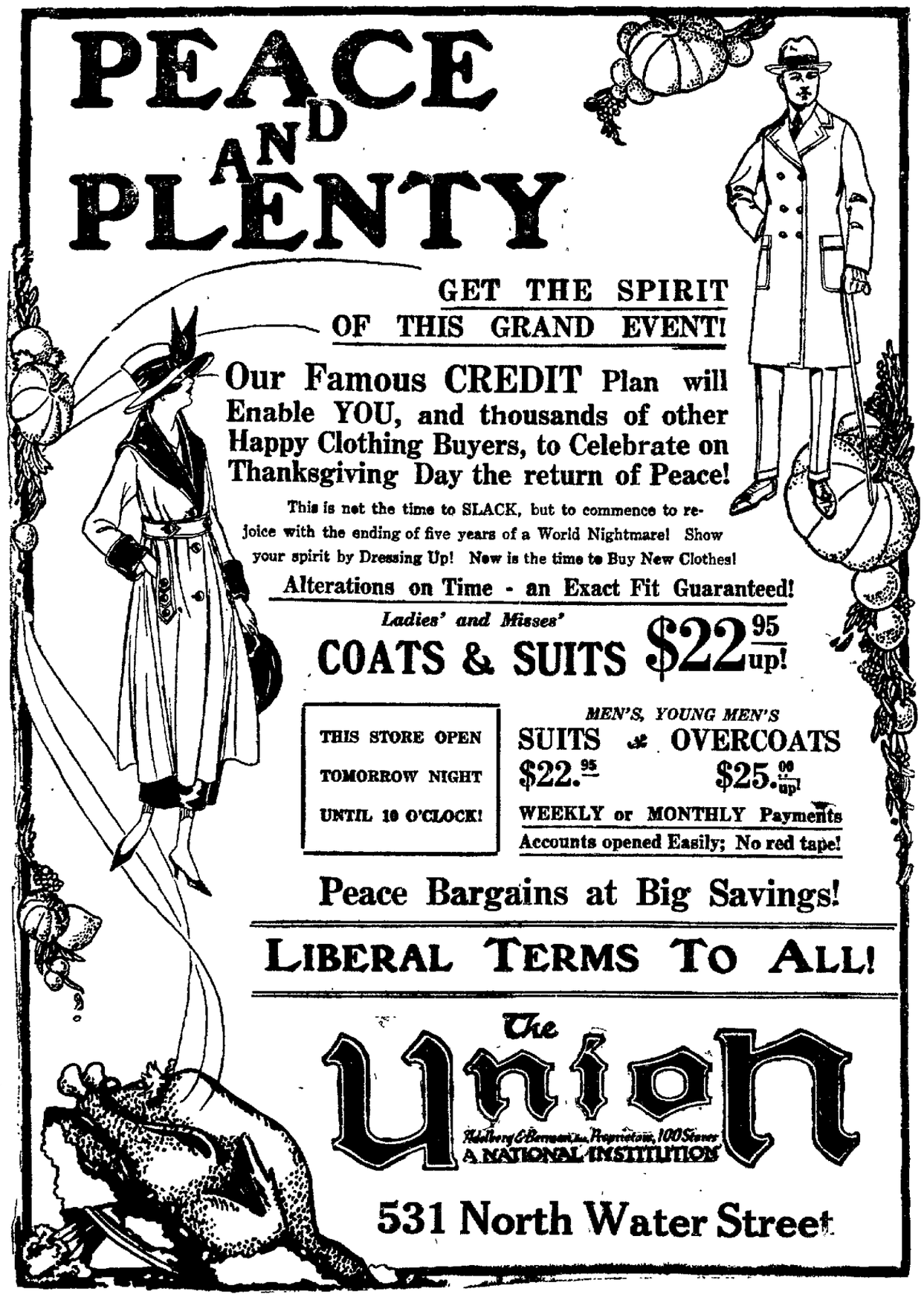

GET THE SPIRIT OF THIS GRAND EVENT!

Our Famous CREDIT Plan will Enable YOU, and thousands of other Happy Clothing Buyers, to Celebrate on Thanksgiving Day the return of Peace!

This is not the time to SLACK, but to commence to rejoice with the ending of five years of a World Nightmare! Show your spirit by Dressing Up! Now is the time to Buy New Clothes!

Alterations on Time - an Exact Fit Guaranteed!

Ladies' and Misses'
COATS & SUITS $22.95 up!

THIS STORE OPEN TOMORROW NIGHT UNTIL 10 O'CLOCK!

MEN'S, YOUNG MEN'S
SUITS $22.95 & OVERCOATS $25.00 up!

WEEKLY or MONTHLY Payments
Accounts opened Easily; No red tape!

Peace Bargains at Big Savings!

LIBERAL TERMS TO ALL!

The Union
Adelberg & Berman, Proprietors, 100 Stores
A NATIONAL INSTITUTION

531 North Water Street

HER DAUGHTER WAS SAVED FROM OPERATION

Mrs. Wells of Petersburg Tells How.

Petersburg, Va.—"For two years my daughter suffered from a weakness and pains in her right side; at times she was so bad she could not do any work. For two years she was attended by the best physicians here, and both agreed that she would have to be operated on. I suggested Lydia E. Pinkham's Vegetable Compound, and at first she refused to take it, but finally consented. From the very beginning it helped her, and now she is entirely well, and telling everybody how much good it has done her."—Mrs. W. D. Wells, 226 North Adams St., Petersburg, Va.

If every girl who suffers as Miss Wells did, or from irregularities, painful periods, backache, sideache, dragging down pains, inflammation or ulceration would only give this famous root and herb remedy a trial they would soon find relief from such suffering.

For special advice women are asked to write the Lydia E. Pinkham Medicine Co., Lynn, Mass. The result of forty years experience is at your service.

For Baby Rash

Itching, chafing, scalding, all irritations and soreness, nothing heals like

Sykes Comfort Powder

Its extraordinary healing and soothing power is noticeable on first application 25c at the Vinol and other drug stores The Comfort Powder Co., Boston, Mass

100%

Pure wool fabrics for suits and overcoats. Fit and wear guaranteed at the price you want to pay.

Howard M. Emil
ONYETT & DAHLING
Tailors and Shirt Makers
145 North Water Street
Second Floor

Permanently Located In Decatur

Extend Free Examination

Scene at Decatur Electro-Medical Institute, Permanently Located at Empress Theatre Building of An X-Ray Examination Being Made Through a Wall.

Lady patient is standing against wall in consultation room, opposite an X-Ray machine on the other side of the wall. The wonderful X-Rays pass through the wall and through the patient and are stopped by the Fluoroscopic screen the doctor looks through to make his examination. An X-Ray examination is entirely painless and harmless in the hands of experts.

Decatur is to be congratulated upon the establishment in this city of the wonderful new Electro-Medical Institute, which comprises a suite of several rooms located in Empress Theatre Building. Entrance in theater lobby.

A visit to the Electro-Medical Institute is a revelation to the sick, who see there many scientific apparatus which are no more astonishing to them than they have been to many electrical experts who have pronounced them marvelous.

Free consultation, free advice and free examination, including, when required, the X-Ray chemical analysis and blood pressure test. Such is the generous offer made by The Electro-Medical Doctors at their Decatur institute to all sick and ailing who call upon them during the next twenty days.

Goiter Visibly Vanishes Under New Treatment

Some goitres (often called enlarged or swollen neck), appear to grow outwardly only and do not cause any serious immediate action—whereas other goitres make it hard for the afflicted person to breathe. Sometimes it actually chokes the afflicted person to death.

Sufferers from goitre are invariably troubled with their heart and find it hard to breathe, bulging eyes and easy fatigue. The enlargement of the throat itself gives a peculiar appearance and even for this reason many persons would prefer to have an operation rather than permanent disfigurement.

The Electro-Medical Doctors have a modern method of treatment that quickly reduces goitres without the knife and without injurious effects to the general system. This is composed of electricity and internal medicines which has long since proven its remarkable efficiency in the treatment of this annoying and dangerous disease.

The old outward application of iodine, the injurious internal treatment usually given has never really been effective—and the operation is dreaded by many—and is costly. Moreover the goitres often grow again after an operation as bad as before and generally leave a knife scar not desired by many.

Among the ailments treated by The Electro-Medical Doctors are chronic and deep-seated diseases of the nerves, blood, heart, liver, kidneys, bladder, spine, brain, also rheumatism, paralysis, epilepsy, gall stones, goitre, indigestion, constipation, nervousness, catarrh, asthma, insomnia, neuralgia and other diseases of women and of men.

The office hours announced at the Electro-Medical Institute are from 9 a. m. to 8 p. m. daily; Sundays from 10 to 3 o'clock.

Charges for treatment at this institute are always moderate in price and are so low no one need hesitate a moment to call for treatment.

PATIENT MELTING STEEL.

Actual photograph of patient melting a piece of steel with current of 20,000 volts of electricity, painlessly and harmlessly passing through his body. This same current is used by the Electro-Medical Doctors at their Decatur Institute for the reduction of high blood pressure (hardening of the arteries) and other ailments.

PERFECT X-RAY PICTURE.

The above is probably the most perfect and complete X-Ray photograph in existence, showing not only the bony structure of the body and many organs—but the shoes and clothing the patient wears. A watch can be clearly seen in the right hand vest pocket—and below is a key ring with keys attached.—(Published with consent of The Electrical Experimenter Magazine.)

Gall Stones Curable Without Need of Surgery

Seldom does a patient cheerfully undergo an operation. Most sick people fear the knife and it is small wonder when one considers that the many deaths resulting from operations by inexperienced hands—and the many useless operations, sometimes, however, a person willingly undergoes the dread ordeal when suffering from Gall Stones.

One of the commonest results of Gall Stones is biliary colic, or an "Attack of Gall Stones," as it is sometimes called. When this occurs it is often so severe that the person afflicted is doubled up with pain or writhes on the floor or bed. Shivering may occur, and the patient is pale, collapsed and sometimes there is even epileptic form convulsions with the patient, a small, feeble, generally quick pulse. This may lighten up until a fresh attack of the acuter kind occurs.

Again, Gall Stones are sometimes entirely harmless, and are often found after death in the gall bladder of those who have never complained of their presence; but on the other hand they may give rise to very serious symptoms and are not infrequently the cause of death.

The Electro-Medical Doctors have had wonderful success in the treatment of Gall Stones, which they dissolve.

It usually takes a few months to dissolve the stones, but when this is done the pain stops and no more stones should form. As a rule it takes but a week or so to give the afflicted person definite relief, and the many words of praise given the Electro-Medical Doctors for the results given Gall Stone patients is the best proof of the merits of the non-surgical treatment.

Surgery which may cure the condition gives no assurance that the stones will not form again—and the Electro-Medical Doctors have treated scores of Gall Stone sufferers who have undergone the operation.

The Electro-Medical Doctors are not opposed to operation where it is absolutely necessary—but are greatly opposed to much needless and often useless surgery. Those cases that really require it are so informed and not accepted for treatment at any price.

Skin Eruptions Quickly Healed

Acne, Eczema and Psoriasis are the most common of skin ailments, and sometimes a patient is known to have treated for years without getting the slightest relief.

The Electro-Medical Doctors of Decatur have treated in their Electro-Medical Institute thousands of cases of skin diseases with success. Not success after long treatment, but often a few weeks to a month proves sufficient to clear the skin entirely of the unsightly condition.

Afflicted people should consult The Electro-Medical Doctors immediately. Disease never stands still. It gets better or worse—and it stands to reason if the system was not strong enough to avoid the affliction, then it cannot draw it off. Get the best treatment—the quickest, and have the trouble over once for all. Why treat and treat, day after day, from year to year—always suffering embarrassment from skin eruptions?

Breathing Ozone at Electro-Medical Institute, Empress Theatre Building.

Ozone is the life of animal tissue and the most important element in tissue building. It is natural in effect, and as a germicide is capable of destroying the hardiest known bacteria, but it has no destructive effect whatever upon the body tissue.

This treatment is decidedly beneficial in diseased conditions of the nose and throat, anemia, catarrh, asthma, lack of vitality and nervousness.

Painless Electricity

No force is so uniformly potent in relieving and eliminating human ills as electricity in the hands of experts who understand the use of currents. It is the only remedy upon which all human beings can rely. It is positive and certain in action. If you value your life—your health—and want to keep your looks and gain vitality, and are tired of drugging—then throw away medicine bottles that may contain strong drugs or poisons and take the modern treatment of The Electro-Medical Doctors, which is within the reach of all sufferers. The treatment that has snatched many from near death—from a life of pain and suffering. For each and every disease there is a definite electrical current which treats conditions—not symptoms. Electricity works with nature—not against it. It reaches sick spots, which medicines do not reach and it causes no pain, no sickness—no bad taste. Every day you delay brings you nearer the incurable stage.

Best Treatment For the Ailing

The diagnosis and treatment apparatus used by The Electro-Medical Doctors at Empress Theatre building are many. The machines—delicate and intricate electrical devices—find the cause of the trouble with astonishing accuracy. The Electro-Medical Doctors prove the fact that science has so modified and tamed electricity that the most delicate man, woman or child need have no fear either of having an X-Ray examination made or taking electrical treatments

NEWSPAPER ARCHIVE®

FOR STUBBORN COUGHS AND COLDS

Dr. King's New Discovery has a fifty year record behind it

It built its reputation on its production of positive results, on its sureness in relieving the throat irritation of colds, coughs, grippe and bronchial attacks.

"Dr. King's New Discovery? Why, my folks wouldn't use anything else!" That's the general nation-wide esteem in which this well-known remedy is held. Its action is prompt, its taste pleasant, its relief gratifying.

Half a century of cold and cough checking. All druggists. 60c and $1.20.

Bowels Out of Kilter?

That's nature calling for relief. Assist her in her daily duties with Dr. King's New Life Pills. Not a purgative in the usual dose, but a mild, effective, corrective, laxative that teases the bowels into action. 25c.

Resinol

does stop itching and relieve eczema

Many sufferers from eczema or similar skin troubles have found Resinol Ointment invaluable in stopping the itching, in soothing and cooling the irritated skin, and in most cases, clearing the trouble away.

Its gentle, harmless ingredients make it safe for use on the tenderest skin, and it is so nearly flesh colored that it may be used without hesitation on exposed surfaces.

Ask your druggist for it.

BITRO-PHOSPHATE

Doubles the strength of weak, delicate, nervous people in two weeks' time in many instances. It is the chemically pure form of phosphate naturally found in brain and nerve cells. Now supplied by druggists in tablets under guarantee of money back if not satisfied. Get BITRO-Phosphate. There are other "phosphates" but not in brain and nerve cells. BITRO-Phosphate is the true, vital material which

Replaces Nerve Waste

DOUBLE BLOW FOR THIS MOTHER

One Son Killed in France; Another Dies.

Mrs. Thomas G. Phares 730 North Water street suffered another bereavement Thursday night. News of the death of her son, Clarence E. Orr, who was killed in action in France, was received by Mrs. Phares Thursday night and she at once called another son, Roy Orr, near Forsyth, to tell him of the death of his brother and the news was such a shock to him that he died of heart trouble within half an hour.

Clarence Orr.

Clarence E. Orr was twenty-nine year old. The message simply stated that he had been killed in action, but gave no particulars. He entered the United States service in September, 1917, and had been in France for about six months.

DIED FROM SHOCK.

Roy Orr, who has been making his home near Forsyth for the past twenty years, was working on the farm of Mrs. Mary Holderness, two miles north and two miles west of Forsyth. When Mrs. Phares received the news of the death of Clarence she called Roy over the telephone. He was in bed at the time and got up to answer the telephone. He seemed greatly shocked by the news and went back to bed. Half an hour later another effort was made to communicate with him, but he could not be aroused and it was found that he was dead. He had been suffering from organic heart trouble for some time and was under treatment for that ailment. For that reason Coroner Leon A. Monson decided that an inquest was not necessary.

WAS WELL KNOWN.

Roy Orr was thirty-one years old. He was well known in Forsyth and Decatur and had many friends in that neighborhood. Besides his mother he is survived by his wife and baby daughter. He also leaves three sisters, Mrs. Effie Walter of Forsyth, Mrs. Treva Whiteside of Casner and Miss Hildreth Orr of Decatur. The body was brought to the Wikoff & Son undertaking establishment and prepared for burial.

The funeral will be held at 2 o'clock Sunday afternoon at the Methodist church in Forsyth. The services will be conducted by Rev. C. L. Bell. The interment will be in the Bolling Springs cemetery.

TWO NEPHEWS DIE IN SERVICE

J. B. Greenwood Loses Relatives, Victims of Influenza.

J. B. Greenwood, of 2224 North Graceland avenue, received a message Wednesday night announcing the death of his nephew Frank Greenwood, which occurred Tuesday in the training camp hospital at Des Moines, Ia. He was twenty-eight years old. His death was caused by pneumonia, following an attack of influenza. Frank Greenwood had been in the service since last July. Before then he was a telegraph operator at Beardstown for several years and was a member of the band at that place. The funeral was held at Virginia, Ill., Friday morning, and J. B. Greenwood attended the services.

Another nephew, William Greenwood left for France Oct. 1. He died when the boat was fifteen days out. He was buried in mid-ocean at sunrise with full military honors. His death also was caused by pneumonia following influenza. The last J. B. Greenwood saw his nephews was last April, when he attended the funeral of his sister-in-law at Virginia and both boys were there.

O. R. C. Auxiliary Meets.

The members of the Ladies Auxiliary O. R. C. met at the home of Mrs. O. Hubbard, 1015 North Morgan street, Friday for an all day sewing. Ten garments were made. Dinner was served at noon. The next meeting will be held at the home of Mrs. Frank Baldwin, corner Jefferson and Graceland avenue on Dec. 5.

H EDWARD NOLTE WINS PROMOTION

Decatur Boy Made Regimental Sergeant Major.

H. Edward Nolte who left this city on May 23, 1918, with the contingent at Jefferson Barracks, and later was transferred to Fort McIntosh, Texas, has just been promoted to regimental sergeant major. He formerly lived at 1069 East William.

His prospects for a high position in the service were not good, as he had no previous military training and relied only upon the previous experience as a typist and bookkeeper thinking that perhaps he could be of some service in that capacity to the government if occasion required it.

After three months of hard drilling and preliminary training his ideas assumed a different aspect and was then made company clerk with 7th Recruit company. Through his knowledge of army paper work that he gained here he was afterwards placed on special duty at the personnel office.

During the course of his duties here as clerk and by his constant determination to learn the "ins and outs" of the office, he was promoted to the rank of corporal in September. The coming of October soon found him ranking as a sergeant and by the vacancy of regimental sergeant major which took place on Nov. 5th, Mr. Nolte was next in line for the position.

Upon the recommendation of the personnel adjutant Mr. Nolte was then promoted to the rank of regimental sergeant major, the highest position an enlisted man can attain in the service.

O. K. NEW STYLES FOR MEN'S HATS

Washington, Nov. 22—New styles in men's straw hats, barred by conservation restrictions of the war industries board, will be permissible next season. The board today announced an order rescinding the restrictions, which would have limited styles in such hats for 1919 to a few standard shapes.

FIND MAN'S BODY IN CASK OF WINE

San Francisco, Cal., Nov. 22—Attempts to learn the identity of an Italian whose body was reported to have been found in a fifty gallon cask of wine shipped from this city to New York, were being made here today by police and United States internal revenue officials.

According to the information from the New York police, the cask bore the name of an Italian wine firm here, and was regularly shipped with the internal revenue credentials. The discovery of the man's body was made when the cask was opened for a test of the wine.

1,500 TEACHERS AT URBANA MEETING

Champaign, Ill., Nov. 22—The High School Teachers' association of the state is holding its fourteenth annual session at the University of Illinois today and tomorrow. About 1,500 instructors are present. The feature of today's session was the launching of the boy's working reserve campaign for 1919. Experts claimed that there will be a greater need for boys on the farm the coming year than during the year just ending.

Millions Use It For Colds

Because "Pape's Cold Compound" relieves cold or grippe misery in a few hours—Really wonderful!

Don't stay stuffed-up! Quit blowing and snuffling! A dose of "Pape's Cold Compound" taken every two hours until three doses are taken will end grippe misery and break up a severe cold either in the head, chest, body or limbs.

It promptly opens clogged-up nostrils and air passages; stops nasty discharge or nose running; relieves sick headache, dullness, feverishness, sore throat, sneezing, soreness and stiffness.

"Pape's Cold Compound" is the quickest, surest relief known and costs only a few cents at drug stores. It acts without assistance, tastes nice, and causes no inconvenience. Don't accept a substitute. Insist on "Pape's" nothing else.

MORAN'S Market

146 MERCHANT ST.

— SATURDAY SPECIALS —

Don't Let Up—Keep On Saving Food.

Mince Meat, lb	15c
Apple Butter, 2 lbs.	25c
Dried Peaches, per lb.	15c
Chow-Chow, per pint	20c
Peanut Butter, lb.	22c
Beef Rib Roast. per lb.	21c
Beef Pot Roast, per lb.	18½c
Beef Rib Boil, per lb.	15c
Loin or Porterhouse Steak, per lb.	26c
Good Steak, per lb.	24c
Liberty Steak, per lb.	20c
Young Tender Beef.	
Pork Loin Roast. per lb.	30c
Pork Butts, per lb.	30c
Pork Shoulder (whole), per lb.	29c
Fresh Spare Ribs, per lb.	21c
Fresh Side Pork. per lb.	32c
Pure Pork Sausage, per lb.	25c
Lamb Legs, per lb.	25c
Lamb Chops, per lb.	28c
Lamb Stew, per lb.	19c
Veal Roast, per lb.	25c
Veal Chops, per lb.	27c
Veal Stew, per lb.	21c
Picnic Hams, while they last, per lb.	20c
Sugar Cured Bacon, whole or half side. per lb.	36c
Sugar Cured Regular Hams, lb.	34c
Sugar Cured Bacon Strips.	35c
Dry Salt Pork, per lb.	22c
1 gallon can Apricots	65c
1 gallon can Peaches	70c
1 gallon can Apples	45c
2 cans No. 2½ Pumpkin	25c
2 cans No. 1 Peas	15c
1 can No. 1 Apricots, heavy syrup	15c
3 cans Hominy	25c
1 can Peas	15c
1 can Corn	16c
2 cans Tomatoes	25c
3 packages Macaroni, Noodles or Spaghetti	25c
Moran's Special Coffee, lb.	26c
Farm House Coffee, lb.	23c
Steer Brand Coffee, 2 lbs.	35c
Large cans milk for	13c
Small cans Milk for	6c
Hebe Small	5c
Large Jar Cocoa for	25c
Jelly, Assorted, 2 glasses	25c
Rice, 2 lbs.	25c
Eggs, per dozen	50c
N. Y. Dressed Chickens	28c
Lard, per lb.	29c
Compound, per lb.	25c
Creamery Butter, lb.	58c
2 lbs. Oak Grove Oleo	70c

United States Food Administration License Number G 25082

These Anniversary Sale Bargains Will Surely Bring Crowds Saturday

A Gift-Buyers' Sale of

New Neckwear 50c

—New delights in collars for giving or personal use; just unpacked and offered in special sale Saturday. Georgette crepe and organdies. Choice 50c

Christmas Handk'chiefs

Special, Six in a Box, 50c

Fresh, crisp, new styles in women's gift handkerchiefs, embellished with pretty embroidered initials in colors. SIX of them packed in Christmas box for 50c

Christmas Handkerchief Booth Now Ready

Sale—Adler's Kid Gloves $2.19

—Genuine Adler one-clasp kid gloves—in white with black stitching and black with white stitching—all sizes. Excellent quality, weighty kid. Sold at higher price regularly. Saturday, pair.....

THE STORE THAT MAKES THE PRICE

H. S. GEBHART CO.

GREATER DECATUR'S GREATEST STORE

Union Suit Bargains

that will bring a crowd to our underwear department all day Saturday. Posted folks will recognize these prices as remarkably low for quality union suits.

Women's Un. Suits Special $1.00

—They're long sleeve styles in women's warm, medium weight fleece lined suits; all sizes $1

Women's Un. Suits Special $1.25

—Extra fine fleeced suits for the money; long, short and no sleeves. Regular sizes $1.25

Extra Sizes in Above, $1.39

$3.50 Women's Wool Un. Suits $2.95

—They're nice, warm, part wool union suits in extra sizes only. Wonderful values $2.95

Men's Union Suits for $2.00

—Extra quality suits for men, in heavy ribbed and heavy flat fleeced. You can't match them today for the money.

Children's Union Suits 85c

—Girls' fine ribbed union suits, with warm fleece lining; plain or with extra buttons. Size 10 to 16, $1.25; sizes 6 to 10, $1; and sizes 2 and 4, a suit 85c

Boys' Union Suits 69c

—These are light fleeced garments, but heavy enough for winter wear. Worth 85c a suit. This sale, a suit 69c

Heavier Grades for Boys $1, $1.25, $1.50

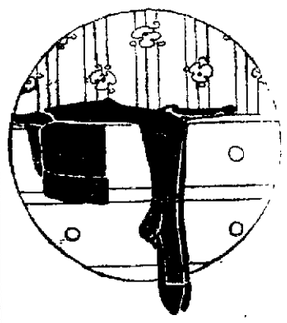

Up To 50c Boys' and Girls' Stockings 25c

—Genuine BUSTER BROWN stockings for girls; slightly imperfect numbers; with reinforced heels and toes; dyed with fast black dyes; regular 50c values. Also a regular 35c line of boys' heavy, ribbed, triple knee and toe stockings. Come Saturday for these; all sizes; a pair 25c

Three Pairs of Women's Lisle Hose $1.00

—Buster Brown stockings for women, fast black; wear-proof. The best stocking value of the day. Three pairs $1

Radmoor Silk Hose, All Colors, $1.25

—Buy these for personal use and to give; browns, greys, white, black; a big selection. Great values. A pair $1.25

Three Pairs Men's Silk Lisle Hose $1.00

—They look like silk and wear like lisle. In black, white, brown, tan and grey. Very special. THREE PAIRS for $1

Saturday The Gebhart Millinery Department Is Going To Sell

100 Brand New Trimmed Hats

$7.50, $8.50, $10 to $15 Values

The most important millinery offer of the season.

$5

See these hats on display in a Water Street window.

—They came to us fresh from the hands the makers and have not been seen previously in Decatur.

—Stunning creations for street and dress—things that are being worn now. Lots of the smart little close-fitting affairs, developed of fine velvets—some with satin crowns and brocaded crowns—many trimmed with fur bands. The important feature of this sale is the newness of the styles as well as the values offered—$7.50 to $15 values—choice $5.00.

GOLCONDA DIAMONDS

If you are going to buy a piece of jewelry for yourself or give to a friend it will pay you to visit our Golconda counter and have the man in charge show you this beautiful line of crystal white gems. Come set in exclusive patterns and many that are reproduced from original mountings. Rings, brooches, cuff links, scarf pins, ear screws, lavallieres, bar pins, etc.

Prices 50c to $5.00

Fine Soap Kid Boots $6 $6

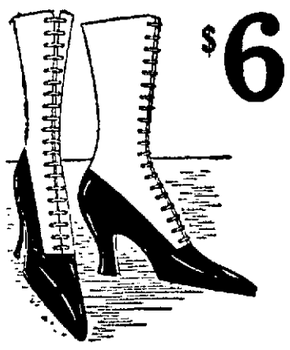

If You Want a Really Shoe for a Little Money, Look at These

Soap Kid Boots $6

—Soap kid is used only in the best shoes; unequaled for softness of finish and resistance to wear. These are shapely Cuban heel styles with black vamps and grey tops—all kid—wonderful values, a pair..... $6

$5 Women's Shoes

For $3 *Pair*

—Dressy looking patent leather shoes with black cloth tops. Serviceable, comfortable, good-looking. The most sensational shoe bargains of the entire year.

The Gebhart Annex Is Where You Can Save Real Money On

Boys' Shoes

—We can fit your boy at a price that fits your purse—with shoes whose wearing qualities are backed by the best makers in the country.

Fine English Lasts $4.50

—Rosy Red Calfskin Shoes for boys; a dressy young men's style; in sizes 2½ to 6, at pair, $5.00 and $4.50

Above in 13½ to 2 at $4 and $4.50

GUNMETAL ENGLISH shoes, in 2½ to 6 run; dressy and durable; at a pair, $4 and $3.50

GUNMETAL ENGLISH shoes, in sizes 13½ to 2; stout, wear-proof, comfortable. $3.50 and $3.00

BOYS' GUNMETAL BLUCHER and buttoned shoes, priced according to size, at pair, $3.50, $3 and $2.50

Half Price Sale of Soldier Gifts

—Here's your opportunity to choose the really useful things for soldiers and sailors—in time to forward them.

Adjustable Toilet Kits—with and without fittings—extra compact and light—for army, navy or travelers and tourists $6, $5.50, $4.50, $3.50 and $2.25 values ..... Half Price

Money-Belts of water-proof fabrics — $2.00, $1.50, $1 and 75c values, for ..... Half Price

Cigarette Cases, of leather, in 59c values, half price, or..... 30c

69c Purses in khaki colored leather, at half price, each..... 35c

75c Leather Picture Frames, for 38c.

$5 to $1 trench mirrors ½ price, and many other articles at half price.

NEWSPAPERARCHIVE® NEWSPAPERARCHIVE®

GRAY, BLEACHED FADED HAIR

MADE EVENLY DARK LONG, LUSTROUS

Can not damage your hair a bit. Apply La Creole Hair Dressing to all your hair and scalp as per directions on bottle. Magic! All your gray, faded, dry, prematurely gray hair is turned to an even, beautiful, lustrous dark shade that your hair used to be. Long, wavy, soft dark hair is yours by investing a moderate sum for a bottle of La Creole Hair Dressing, the original hair color restorer.

For sale by Bell Drug Co., and good drug stores everywhere. Mail orders promptly filled upon receipt of regular price, $1.20. "La Creole" Hair Dressing is guaranteed.

HEALTH HINTS

Your physician will tell you that a great many diseases have their origin in constipation.

By that they mean that a body kept clean internally as nature intended it should be is in such a state of health that it is highly resistant to disease.

How do you keep your body? Is it just as clean internally as externally? You take dainty care of your teeth and mouth, scrupulous care of your skin; you bathe regularly, and doubtless wash your hands a half a dozen times or more every day.

And how do you cleanse those organs upon which health—and even life itself—depends? By dragging yourself periodically? Get away from that old-time, exploded idea.

If you are properly fed and properly clean, disease cannot get a foothold in your system.

Swans Down Pure Wheat Bran cleanses thoroughly the digestive tract, removes waste products of digestion and eliminates toxins (poisons).

Get a package or two of Swans Down Pure Wheat Bran today. Twenty recipes for bran packed with each wax-covered package.

Swans Down Bran makes delicious muffins, bread, cookies, etc. Some people claim they get better results by eating it raw with their breakfast cereals. Be sure and get Swans Down. Manufactured by Iglehart Brothers, Evansville, Indiana, makers of Swans Down Cake Flour.

Get Rid of That Persistent Cough

Stop that weakening, persistent cough or cold, threatening throat or lung affection, with Eckman's Alterative, the tonic and upbuilder of 20 years' successful use. 80c and $1.50 bottles from druggists, or from ECKMAN LABORATORY, Philadelphia

DECATUR ELKS TO EAT BEAR

Will Be Served at Big "Stag" on Dec. 5.

Plans are being made by the Decatur Elks' lodge to secure the big bear that the city council on Thursday authorized Mayor Dinneen to dispose of and the bear will grace the board at the annual "stag," to be given by the Elks on Dec. 5. A year or so ago when the big elk in Fairview park became so vicious he had to be killed the Decatur Elks bought him and served him up in fine style.

This time it will be bear meat, and ought to be good. This bear is not very old, and as he has been penned up all the time he has not had any chance to grow tough. Every member of the lodge will doubtless attend the stag party Dec. 5.

MEMORIAL EXERCISES

The annual memorial exercises of Decatur lodge No. 401, Benevolent Protective Order of Elks, will be held the first Sunday in December, which this year comes on Dec. 1. The committee to make arrangements for the exercises is composed of W. J. Carey, H. C. Noble and J. L. Kitchin and they have been instructed to secure the best speaker possible.

One member of the Elks' lodge lost his life this year in the service of the nation. Lawrence Wise, having died recently in an eastern training camp. The Elks have eighty-two stars in their service flag.

WILBUR TIMMONS UNDER ARREST

On Charge of Joy Riding in Auto That Didn't Belong to Him

Wilbur Timmons, an automobile mechanic was arrested Thursday night on a state warrant sworn out by Guy Ferre charging him with grand larceny and taking an automobile without consent of the owner. Timmons is said to have gone to a garage and secured Mr. Ferre's car by saying he had been sent after it.

He was driving around in the neighborhood of Fairview park Thursday evening and the police finally landed him on West Main street and he was placed in the county jail.

Final Chapter of Case

The final curtain was drawn on the notorious West Main street case when Joseph Zurich pleaded guilty in the county court Thursday to a charge of doing acts tending to render a child delinquent. Judge McCoy fined him $20 and costs a total of $40.8.

Fred Huss, who pleaded guilty to the same offense, was fined $2 and costs, a total of $43.85.

Probate Cases

W. R. Schroeder has been appointed administrator of the estate of Evangeline Schroeder and filed his bond in the sum of $4,000.

Ida T. Smith has been appointed administratrix of the estate of Edwin B. Smith and filed her bond in the sum of $500.

Julia M. Stone and Guy D. Lewis have been appointed executors of the will of Mary L. Taylor and filed their bonds in the sum of $11,000.

Charles Harpstrite Arrested

Charles Harpstrite, taxi driver, who had a collision with Harold Overpeck's car at Water and William streets Wednesday night was arrested Thursday on a charge of violating the traffic ordinance. He will appear before Justice Noble at 1:30 o'clock next Wednesday afternoon.

Joseph Brown, charged with disorderly conduct, was fined $10.70 by Justice Noble.

BOUGHT BY ELKS.

Bear which will be served at 'stag' party.

WABASH OPENS DANGER CAMPAIGN

Decatur Children Must Keep Out of Yards.

"Parents of Decatur, keep your children out of the railroad yards," is the warning which has just been issued by the Wabash. All the employes of the railroad in this city are co-operating in a safety movement to save the children of this city. Whenever a child is seen on the tracks or in the yards the employes will order him or her away.

To make the campaign more effective the Wabash has just issued a bulletin urging that care be used to save the children. It follows:

LIFE IN HANDS

"Does your boy play around the railroad yard, jumping on and off cars, climbing over and under them, hopping on and off as trains pass by? Do you realize every time he does this he takes his life in his own hands and it is only a question of time until they will bring him home to you a pitiful sight to be either laid away or a wreck for life and one more name added to the long list which during the past twenty-eight years claims thirty-seven thousand seven hundred and fourteen boys and girls under eighteen years of age, who were walking on the tracks or hopping on and off trains in this country?

"The Wabash, the Clover Leaf and all railroads under Federal control, through instructions issued by the United States Railroad Administration, have organized safety departments with the employes taking the prominent part to do away with preventable accidents both to themselves and to the public who find occasion to use the railroads.

"Safety begins at home. Carelessness is a bad habit, safety a good habit. All habits are acquired, not inherited, therefore if the safety habit is carefully instilled and supervised it governs spontaneously or without effort.

"As a duty to your boy, to yourself and to humanity, won't you caution your boy, explain to him the danger around railroad yards and stations? Talk to him tonight, teach him to practice safety at home on the streets, everywhere."

ACHES AND PAINS QUICKLY RELIEVED

You'll find Sloan's Liniment softens the severe rheumatic ache

Put it on freely. Don't *rub* it in. Just let it *penetrate* naturally. What a sense of soothing relief soon follows!

External aches, stiffness, soreness, cramped muscles, strained sinews, back "cricks"—those ailments can't fight off the relieving qualities of Sloan's Liniment. Clean, convenient, economical. Ask any druggist for it.

Sloan's Liniment Kills Pain

30c, 60c, $1.20.

UNIVERSITY CLUB HEARS MR. DANDO

Minister Tells How He Chose America.

Rev. W. S. Dando was so fascinated with his ideas of America that even as a lad he and others of his age once seized a skiff on the river near where he lived and put out to sea for the land of the great republic. A tug sent out from the home town towed the youngsters back to safety where parental authority was invoked with telling effect.

But all through his boyhood said the Decatur minister in his paper before the University Club Thursday night the story of the United States had a particular attraction for him. He read all of its early history and he went through the Indian stories of James Fenimore Cooper with the same delight as the boys in this country.

BRILLIANT PAPER

"What America means to me" the speaker told in his usual brilliant and finished style with numerous incidents of his coming to this country at the time of the Columbian exposition at Chicago and of his observations of the people of Americans, as they then impressed him. About thirty-five members of the club were present and many of them took part in the discussion which followed the paper.

Dean T. C. Hessler, president of the club, announced the appointment of W. F. Hardy to the membership committee in place of Dr. H. C. Jones, whose term had expired with the end of the club year last June.

TURK OFFICIALS HELD AT BERLIN

Amsterdam, Nov. 22.—Enver Pasha, the former Turkish minister of war, and Talaat Pasha, the former grand vizier, who have arrived at Berlin disguised as German officers, are interned, according to the Berlin newspapers, pending their expulsion when peace is declared.

BAD SPRAINS OR MUSCLE STRAIN

Rub pain, ache, soreness and swelling right out with "St. Jacobs Liniment"

Rub it on a sprained ankle, wrist, shoulder, back or a sprain or strain anywhere, that's when you realize the magic in old, honest "St. Jacobs Liniment" because the moment it is applied out comes the pain, ache, soreness and swelling. It penetrates right into the injured muscles, nerves, ligaments, tendons and bones, and relief comes instantly. It not merely kills pain, but soothes and heals the injury so a quick recovery is effected.

Get a small trial bottle of "St. Jacobs Liniment" right now at any drug store and stop suffering. Nothing else sets things straight so quickly—so thoroughly. It is the only application to rub on a bad sprain, strain, bruise or swelling.

DID YOU SEE IT?

WHAT!

That Wonderful

COAT

That Is On Sale At

EVERY THING READY TO WEAR

HIRSCH CO

121-125 N. WATER ST. DECATUR, ILL.

HERE IT IS

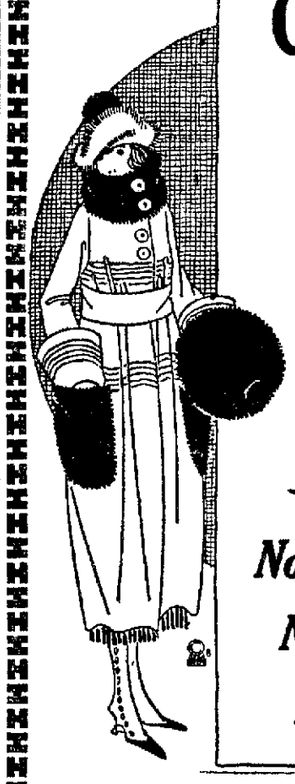

EXTRA SPECIAL

COATS

$19.50

$25 and $30 Values

All-wool Velours, Wool Kersseys, Bolivias, Meltons, Pom Poms and Velour Plushes, in all the winter leading shades. Some are lined and others interlined. Trimmed with belts and large collars, some with fur and others with self-material. Women's and misses' sizes. You really must see these coats to appreciate them at this wonderful low price. Come early and take your pick.

No C. O. D.'s

No Exchanges

No Approvals

You Better Come Tomorrow and Get One and Save $5 to $10

Doctors For Men

I Treat Men and Men Only

MEN! Get Vitality, Strength, Vigor and Health

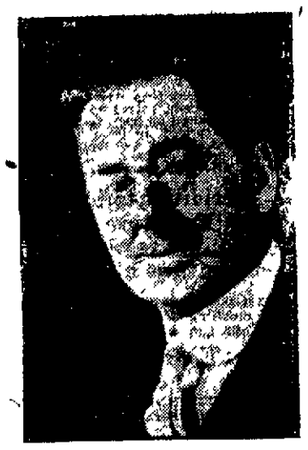

DR. MARKS

Regular Graduated, Licensed and Registered Physician

"When Others Fail, Come to Us, Our Examination and Advice Is Free."

the most priceless possession in the world. The man who is handicapped by some weakness or ailment owes it to himself to get well—at once.

The man whose faculties are waning, whose strength is leaving, whose vitality is impaired knows full well that he should consult a good specialist.

Don't be half a man and go through half a life. Get strong and well. Get ALL there is in life.

There is not a disease or ailment peculiar to men which we are not perfectly familiar.

As specialists to men we treat in the quickest, safest, permanent way. We will restore you to health and vigor by removing the actual cause of your trouble and building you up.

We invite you to come and talk to us.

Our charges are reasonable and consultation and examination strictly confidential.

Our offices are large and completely equipped, centrally located.

At least come in and talk with us. You are perfectly welcome.

We treat by the latest and best methods Rectal Disorders, Nerve-Vital Debility, Blood Poison, Piles, Fistula, Hydrocele, Enlarged Veins, Newly Contracted Diseases, Bladder and Kidney Troubles and associated diseases of men.

OUT-OF-TOWN MEN VISITING IN THE CITY

should call and have a talk with the Men's Specialist before going home. His examination and advice are free.

The Lifetime Relief and Satisfaction Given Those Who Have Been Restored of the Diseases Below by My Methods Should be a Guiding Star to all Men Seeking Treatment.

URINARY OBSTRUCTION is a very annoying and injurious disease, and it has a harmful effect upon the whole urinary system. I treat each case according to its requirements.

SPECIAL DISEASES—Itching, Burning, Scalding Painful Passages of Water respond promptly to my treatment. It is scientific.

BLADDER AND KIDNEY DISEASE—Puffiness Under Eyes, Pain in Back, Headache, Vertigo, Swollen Extremities, Cloudy Flakes and Deposits in Urine are all quickly removed by my special treatment.

VERICOCES—Enlarged knotty condition of veins, which impairs the circulation, produces a weak, debilitated condition of the nerves and mind. I successfully treat these cases without pain or injury to your powers.

PILES are small vascular tumors and they have a most degrading influence on the health. I treat Piles without cutting. My treatment is safe and painless.

NERVOUS DEBILITY is a weak and exhausted condition of the Nerves and Nerve Centers. No one can be strong and robust if his Nerve System is Impaired. My treatment soon stops nervousness, mental debility and weakened vitality, and you should not delay if you are suffering from these symptoms.

HYDROCELE results from injury and is sometimes difficult to distinguish from rupture or varicocele. The remedy I use for correcting Hydrocele completely obliterates the tumors at once.

Don't entertain false modesty. Be honest with your own feelings. Master your own trouble or it MAY master you. Be a man and come quietly and be treated, just as thousands of others do.

Office Hours—9 a. m. to 8 p. m.
Sundays—10 to 1 Only.

FREE—Consultation and Examination—FREE

Dr. MARKS

Neustadt Bldg., Decatur, Ill. Entrance on Prairie St. Prairie and Water Sts.

A NATION'S NEED

for fuel imposes a patriotic duty upon every miner, but his essential duty is to keep the body strong and efficient—

equal to his task.

SCOTT'S EMULSION

is concentrated nourishment that is abundantly rich in tonic properties. *Scott's* strengthens the whole body and helps make it fit for *the duty of the hour.*

Be Sure That It's Scott's Emulsion

SCOTT & BOWNE, BLOOMFIELD, N. J. 16-22A

The D. & R.

129 NORTH WATER

Saturday Specials

Smart Gray Boots

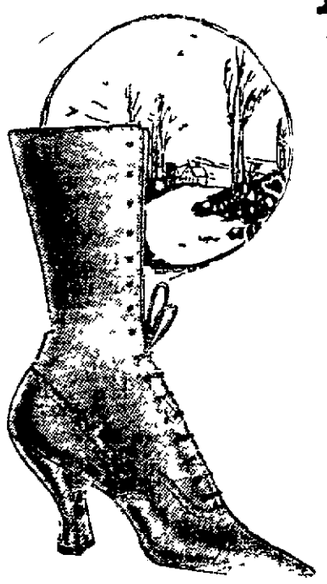

$6.95

These gray boots are delightfully new—just received—and they are, truly, an exceptional value at the price quoted.

Smart lace model, of genuine kid, in gray, with cloth top to match; high or low heels, welt soles. Special for Friday and Saturday at

$6.95

Boys' Army Shoes

Boys' army last shoes in tan only; all sizes; excellent quality, at

$4.50, $4, $3.75

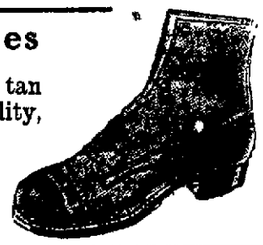

Visit our 2nd floor for Big Bargains in Ladies', Men's and children's shoes.

MARINELLO TOILET GOODS

—At Cut Prices This Week—

60c Articles for **45c**

This high grade line of toilet goods has never before been sold in Decatur at cut prices. We have just received an enormous shipment of these goods, and right down near wholesale cost. Take advantage of this sale and stock up.

$1.20 Articles for **90c**

GET IT AT

Marinello Face Powder

Any woman who has ever used this powder is enthusiastic in its praise. No other powder, less good, will ever satisfy her. White, Flesh, Blended, Brunette, Cream. Regular price 60c. Our Sale Price.... **45c**

Marinello Motor Cream

Keeps the skin from chapping and getting rough through exposure to wind and sun. Ideal for application before a drive.

$1.20 Size. **90c** 60c Size.. **45c**

Marinello Astringent Cream

Used to close up too open pores in the skin, regular price, 60c. Our Sale price..... **45c**

Marinello Whitening Cream

Removes tan and whitens the skin. Regular price 60c, Our Sale Price.. **45c**

Marinello Lettuce Cream

Cooling, refreshing, cleansing. Makes blackheads "hunt the cover." Regular price 60c, Our Sale Price... **45c**

Marinello Tissue Cream

A tissue builder. This is a perfect skin food. Regular price, 60c. Our Sale Price **45c**

BELLS'

Phone 669—Every Day Price Cutters.
Corner North Main and North Streets. Opposite The Review

NewspaperARCHIVE®

YOU CAN BUY, SELL OR TRADE ANYTHING THROUGH REVIEW WANT ADS. THEY GET RESULTS! Call BELL 551

REVIEW WANT AD RATES

5c a line for first insertion, 2½c a line for each subsequent consecutive insertion Count six ordinary words to the line. No "ad" accepted for less than two lines. Minimum charge, 20c.

10c PER LINE 3 TIMES
20c PER LINE 7 TIMES
60c PER LINE 30 TIMES

THE DAY THAT BEGINS WITH A WANT SHOULD END WITH A REVIEW WANT AD.—CALL BELL 551.

LOST AND FOUND.

Lost—Ms[illegible] watch on E. Eldorado Thursday. 2152 E. Eldorado. Reward

Lost—Gold bracelet with locket on top, in Paris theater. Return 1204 E. Main. Reward.

Found—Overcoat Sunday morning. Owner may have same by calling at 1313 E. Locust and paying for this ad

Lost—Pocket book containing $8, mother's picture ticket from Post's, between Red Cross headquarters and Peabody's. Return to 604 W. Packard. Reward.

Lost—A silk umbrella with owner's name engraved on handle. Return to 303 W Main and receive reward.

Lost—Silver 30 link friendship bracelet Sunday afternoon. Return 898 W. Grand Main 1065.

Party taking brown plaid robe from Oldsmobile in Shellabarger garage night of Nov. 11, 1918 is known So save self trouble return to garage at once.

Strayed or stolen from pasture large roan bull. Last seen was 25th of Sept. Finder please call Arthur Snoke Cerro Gordo. Phone 8822 Reward.

WANTED—HELP.

Wanted—Dishwasher at once. Apply at Bryan's Cafe.

Wanted—Counter help and dish washer women or man. Also porter. William Cochson, Sullivan, Ill.

Wanted—2 corn shuckers; board and dump furnished. C. F. Holmes. Harristown.

Wanted—Government clerk examinations in Decatur, December 7. Thousands of women clerks needed, salary $1,100. Experience unnecessary. Women desiring government positions write for free particulars. F. C. Leonard (former Civil Service Examiner), 448 Kenois Building, Washington D. C.

WANTED—MALE HELP.

Wanted—Porter. Apply The Charlottee, 147 North Water Street.

Wanted—A boy over 16, with bicycle to deliver after school and Saturday's. Pyburn's Market, 619 N. Water.

Wanted—A janitor. Apply at the R. R. Y. M. C. A.

Wanted—An experienced shipping and receiving clerk. Steady job for right man. Wallender & Wilder, Lincoln Square Theater Bldg., 129 N. Main street.

Wanted—Steady work for good all round country printer. Two thirder will do. The Atwood Herald, Atwood, Ill

Wanted—Good baker. Apply at the Doughnut Factory. $25 a week to the right man.

Wanted—Boy with wheel at the Economy Cleaner and Dyers, 504-505 Powers Bldg.

Wanted—Night cook, gentleman preferred, at Manhattan Cafe, 1214 E. Eldorado.

Wanted—A janitor at St. Patrick's church. Apply to Rev. J. Murphy.

Wanted—Boy to deliver groceries. C. H. Woodruff, 602 W. Packard.

Wanted—2 men to do automobile repair work. 224 W. Main, C. F. Russell.

Wanted—Good barber at once. Guaranteed $20.00, 65 per cent over $32. A. C. Lee, Findlay, Ill.

Wanted—Boys with wheels. Jones Messenger. 207 West Main.

Wanted—Man, married or single to haul corn, from husker to crib, No scooping. $3.00 per day and board. Call 8202 or write W. B. Shirey, Lovington, Ill.

U. S. Employment Service Wants
PLUMBERS
PIPEFITTERS
MACHINISTS
MILLWRIGHTS
LABORERS
at
A. E. Staley Manufacturing Co.

WANTED—FEMALE HELP.

Wanted—Woman to do washing and ironing at 515 W. Prairie, second floor, west side.

Wanted—Girl to take care of child. 2061 North College.

Wanted—Woman between 35 and 50 to assist with housework and care of children references required. Address J-528 Care Review.

Wanted—Good colored woman or girl for general housework, with or without washing. Address J-527 Care Review.

Wanted—Woman solicitor. Call after 6 o'clock, 1240 N. Church, Big commissions.

Wanted—Wrapper girls must be over 16 years or more. See Schudel. H. S. Gebhart Co.

Wanted—Twenty women and girls to assist in charity campaign. Light pleasant out door work short hours, daily pay. Call 8 a. m. 820 Citizens Bldg.

Women and girls wanted—over 16 years of age, for tipping chickens; good pay and steady work. Swift & Co.

Wanted—Experienced maid for general housework. Main 6240 or 1295 W. Main.

Wanted—Colored maid for general housework. 809 North Edward. Main 230.

Wanted—Ladies for refined work, experience unnecessary, must be permanent Address Address K-229 care Review.

Wanted— Ladies to learn photographic work, apply in person, must be permanent. C. R. Willis, 235 N. Main.

WANTED—TO BUY.

Wanted to Buy—A heating stove. Call Main 1149.

Wanted to Buy—Pigeons and oak wood. L. Weinberg, 721 N. Water.

Cash for Old False Teeth (Broken or not) I pay $2.00 to $25.00 per set, also highest prices for Bridges, Crowns, Watches, Diamonds, Old Gold, Silver and Platinum, send now and receive cash by return mail. your goods returned if price is unsatisfactory. L. Mazer, 2007 S. 5th street, Philadelphia, Pa.

Wanted—Hot water radiators, one inch black pipe, half inch and ¾ galvanized pipe, cement blocks, bath tub, water closet fixtures. Frank Suffern, Phone 2084.

Wanted to Buy—A small farm, 40-60 acres. Address Mrs. C. L. Smith, Clinton, Ill. R. R. No. 2.

Highest Cash Price for second-hand clothing. 545 Front street. Fairview 28.

Wanted to Buy—Clean white rags. 5c per lb. Review Press Room.

Will Call Any Place in city for rags, paper, magazines and all kinds of junk. Highest prices paid. Phone Fairview 200.

WANTED—MISCELLANEOUS.

Wanted—To communicate with persons desiring to store piano in private family, no children. Call Fairview 188.

Wanted—Paperhanging. Rooms papered and paper furnished for $3.50. A. D. Lynn, 400 E. Orchard, Main 2459.

Wanted—Light hauling. Call R. H. Oliphant. Bell 4327.

Let Me Make your well and repair your pump. Phone 4344 evenings.

Wanted—Shingling roof repairing and pointing flue Main 4950

Wanted—Paper hanging; prompt service D. M Smith call after 6 p.m. Main 3 7[illegible]

Wanted—Your concrete work, roof repairing or new, flue fixing painting, a kinds of general repair new work a specialty prompt services and all work guaranteed Any size job. Phone 7062.

WANTED—All farmers to know that will pay cash for all dead stock. Win Price 964 North Monroe. Phones 4481 and 9 24.

WANTED—Your watch repair work. We sell and repair American makes. CRAW the Watch Man 147 Merchant street.

WANTED TO RENT.

Wanted—Room and board by gentleman, must be thoroughly modern house. Near St. Mary's hospital preferred. Address K-573 care of Review.

Wanted to Rent—3 furnished rooms for light housekeeping, by three adults. Phone Main 3555.

FOR RENT—ROOMS.

For Rent—Strictly modern front sleeping room. 448 N. Church. Main 6385.

For Rent—Two modern furnished rooms with or without board, Main 1429.

For Rent—In fine modern home, Nicely furnished bed room, and living room. Suitable for two or four, Ladies or gentlemen, 1411 W. Decatur.

For Rent—Large nicely furnished front room and board for two. Every convenience, 252 W. William.

For Rent—Two modern furnished rooms. 875 N. Union. Main 3134.

For Rent—Nicely furnished room. City heat, electric lights 444 W. Eldorado St.

For Rent—Warm front room. Modern, furnished, private entrance; call after 5 p m. Phone Fairview 244.

For Rent—Two nice sleeping rooms, one suitable for two, close in, modern 526 North Union.

For Rent—Sleeping rooms at 335 West Main. Main 6001.

For Rent—Furnished front room first floor private entrance. Modern conveniences. City heat, gentleman preferred, 515 W. Prairie.

LIGHT HOUSEKEEPING.

For Rent—Two light housekeeping rooms. 421 E. Cerro Gordo.

For Rent—3 furnished rooms for housekeeping ground floor, private entrance, 809 N. Main.

For Rent—2 unfurnished front rooms, for housekeeping, modern. Apply 537½ N. Morgan. Phone Main 2384.

For Rent—Ideal modern housekeeping rooms, Close in Main 4693

For Rent—2 nicely furnished modern light housekeeping rooms. Parties without children, Call 907.

For Rent—Light housekeeping rooms with kitchen privileges. 1240 N. Church.

FOR RENT—HOUSES.

For Rent—Strictly modern house, seven rooms and bath. 888 W. North. Call Main 372 or Main 4481.

For Rent—4-room dwelling. 1041 South Main street. R. R. Montgomery & Sons. 141 East Main St.

For Rent—3-room house with cellar, 1836 N. Wilbur, Phone Main 5383.

Only 50 cents per day for resident and store combined, 5 rooms, good basement, gas and electric light. Less than usual house rent. Call or address 762 W. Decatur Street.

For Rent—14-room strictly modern house on Fairview avenue, furnished or unfurnished; suitable for boarding or rooming house. Call Main 1314 or Main 6370.

For Rent—Six-room all modern house 219 Home Ave. Phone 2277.

BIRDS, DOGS AND PETS.

For Sale—

AIREDALES.

I have a litter of champion bird Airedale pups. Every pup is a good one. Just right to ship now. Will sell cheap if taken now. W. T. Lodge, Monticello, Ill.

POULTRY AND EGGS.

For Sale—40 large Pekin Ducks for Thanksgiving. Phone 6977.

For Sale—Single Comb Brown Leghorn cockerals, hens and pullets, J. C. Ott. 1138 Roger Ave.

FOR SALE—LIVE STOCK.

For Sale—Ten pigs or will trade for horse or cow. George Carter, 659 S. Franklin. Telephone Fairview 198.

For Sale—Two nice fat hogs. 2285 Graceland ave. Phone Main 1843.

For Sale—Large gentle pony, rig and harness cheap. 1251 Dickinson Ave.

FOR SALE—VEHICLES.

For Sale—Good strong delivery wagon with removable top. Easy terms, if wanted. Beer Furniture Co.

TYPEWRITERS.

For Sale—Remington No. 10 typewriter good as new. 638 E. Eldorado or Phone 4268.

FOR SALE—MISCELLANEOUS.

For Sale—Cheap, A1 furnace, only burned months. Call and see from 9 a. m. to p. m. 761 N. Main St.

For Sale—Good surrey and set of harness. 757 N. Water.

Cider and Apples—Clean pure sweet cider. High grade apples. Wine Saps, Roman Stem Willow Twig, Black Twig, Jenneting Missouri Pippins, Ben Davis, etc. Wholesale and retail, Basement 150 W. Cerro Gordo, Main 378. We deliver. E. Wright Allen & Son.

For Sale—Cresent combination wood worker with 32 in. band saw, 16 in jointer, rip saw, cut off saw, mortising, tenoring shaper, groover, etc. Also oxy-acetylene welding and cutting outfit. Almost new at a bargain. 828 E. Main.

For Sale—Sweet cider and apples, New York Baldwins, Grimes Goldens; one delivery every afternoon. Call at 1434 E. Eldorado. Phone Main 2854 for prices.

Oak Office Furniture
IN GOOD CONDITION.

One Double Flat Top Desk	$27.50
One Double Flat Top Desk	35.00
One Typewriter Desk	22.50
One Typewriter Desk	27.50
One High Bookkeeper's Desk	20.00
Three Revolving chairs, each	5.00

Decatur Malleable Iron Co

FOR SALE—HOUSEHOLD GOODS

For Sale—Table lamp, cheap. Call Main 5343.

For Sale—Furniture, including 3 Oak heaters, 1 cook stove, dressers, chairs and other articles. 1031 N. Water.

For Sale—Good quality reed sulky, cheap Phone Main 5024 or Call 886 N. Church Apartment D.

For Sale—Side board, chairs and other furniture. 784 N. Monroe.

Furniture

We buy, sell or exchange new or slightly used furniture, stoves rugs, etc.

M. A. Peabody
121-123 E. North.

For Sale—Almost new and only slightly used high grade furniture. Address inquiry to Post Office Lock Box 117, Decatur, Ill.

Did You Know

that we will allow you the highest prices possible on your old furniture in exchange for new. 0653

BRESKOW'S

Bell 772. 961-963 N. Water.

For Sale—Gray reed baby carriage. Good condition 906 N. Monroe.

Special Sale of Unclaimed Storage Goods

Heating Stoves, priced up from	$ 9.75
Cook stoves, priced up from	19.75
Ranges, priced up from	24.75
Dresers, priced up from	9.75
Dining tables priced up from	4.50
Sideboards, priced up from	9.75
Kitchen Cabinets, priced up from	9.75
9x12 rugs, priced up from	5.00
Iron beds, priced up from	2.00
Davenports priced up from	20.00
Organs, priced up from	5.00
Pianos, priced up from	60.00

Meridith Storage and Furniture Co.
CASH OR CREDIT.

Furniture and Stoves

bought at highest cash price. Upholstering and repairing by experienced men. We buy, sell and exchange.

A. E. Banta and Co.

Main 5677 642 E. Eldorado St.

WE PAY CASH

for used furniture, carpets, rugs, stoves, refrigerators and house furnishings. Phone and our buyer will call.

Meridith Furniture Co.

Cash or Credit. Phones 203 and 206.

MUSICAL GOODS.

Kimball Piano—Golden oak, nearly new $165, 15 other bargains Player pianos. Special prices. Suffern, 439 N. Water.

15 used Pianos $75 to $190. Special prices new player pianos. Easy terms. Suffern 139 N. Water.

AUTOMOBILES AND BICYCLES.

For Sale—Ford truck in good condition, cheap Glenn Foster, Lovington, Ill.

Ford Roadster—1918 excellent condition. A bargain for cash. Main 4290.

For Sale—Light Saxon Six, 5 passenger, fully equipped, spot light; 6 tires, chains and tools looks like new. 1626 E. North Phone 3675.

For Sale—Haynes 5 passenger touring car, 1st class condition, tires almost new, $225. Also six 34x4 Clincher Auto tires, almost new, with inner tubes. Will take $60 for the lot, 328 E. Main.

Truck for Sale—Converted Haynes car, body new, good condition. Apply Telephone Main 81.

For Sale—Old style touring car in good running order. Make good truck $150. Phone Main 6185.

Good Ford Touring Car $250. Ten other cars cheap Typewriters rented, Suffern 439 N Water.

For Sale—One ton Ford truck in A1 condition. Priced very cheap for quick sale. Call 843 E. Wood St.

LET'S GO

Tell that to your car after you put in a few new parts in place of the worn ones, and it will be there with the old time pep. We are headquarters for parts for all cars. Immediate delivery of parts.

Auto Wrecking Co.

Main 6367 146 E Packard

USED CARS

One 1918 Dodge five-passenger; five good tires, oversize 33x4½; spotlight, chains and full set of tools.
One 1918 Dodge five-passenger; five good tires, regular 32x3½; spotlight, chains and full set of tools.
One 1918 Dodge roadster; full set of tools, five good tires; car gone only 1,900 miles.
One 1917 Oakland Six; fully equipped, five tires.
One 1917 Ford Touring Car; fine condition.
One 1916 Ford Touring Car; a good one.
One 1917 Ford Roadster, Hassler shock absorbers.
One 1916 Ford Roadster; Hassler shock absorbers, with both slip-on truck body and turtle back.
One 1918 Ford; truck top over entire car; a good one.
One Little Four Saxon Roadster; good condition.

Used Car Market
208 North Franklin. Phone Fairview 637

USED CARS
TOURING CARS.

862—1918 Dodge, winter top, nearly new perfect condition.
854—1917 Overland, six cylinder, looks and runs like a new one.
851—1917 Chevrolet, bumpers, tires nearly new. No. 1 running condition.
857—1917 Chevrolet, good condition, an excellent car.
808—1916 Reo four cylinder good finish, good tires, and No. 1 running condition.
859—1915 Buick C-25 four cylinder, a good car, specially priced.
770—1917 Euger twin six nearly new.
800—1914 Chalmers, a good car for a very little money.
Six 1917 Fords, all in good condition.
One 1916 Ford, one 1914 Ford.

ROADSTERS.

861—1916 Allen good running condition.
861—Willys Six cylinder, a good user, specially priced.
863—1916 Ford Coupe, good tires, good finish, Gray & Davis electric starter.
775—1917 Ford No. 1 condition.
856—1916 Ford good condition.

DECATUR AUTO EXCHANGE

VULCANIZING

Auto and Bicycle Tires successfully repaired by Vulcanization.

Dunker Cycle & Vulcanizing Co.

113 N. Main. Main 655.

AUTO TRIMMING

BEVEL GLASS LIGHTS

Celluloid lights put in curtains. We do all kinds of auto trimming, re-cover tops, repair or make new cushions. Prices reasonable, prompt service. Harness repairing.

J. G. STARR & SON HARNESS CO.
WHOLESALE AND RETAIL HARNESS.
Phone 556. 801 N Broadway.

AUTO PAINTING

We are prepared to do all kinds of Auto painting and to repair bent panels and fenders.

Estimates made on work wanted. The shop is located in the rear of 433 East Center St. Shop phone 5032; residence 4553.

W. J. WAYNE

BUSINESS OPPORTUNITIES.

For Sale—Good confectionery and bakery. Address K-146 care Review.

For Exchange—$3,000 stock, hardware, 80 acres Illinois bottom land, 160 acres, Ill. Want merchandise, 40 and 80 Arkansas timber land, all clear. What have you to trade? J. O. Hinger, Altamont, Ill.

For Sale—All or any part of 300 shares of McLaughlin Coal Reduction company stock. K-554 Care Review.

For Sale—Restaurant. Fixtures with or without stock. Roy S. Owens, Argenta, Ill.

For Sale—Damp wash laundry, over 100 washings per week. Bargain if sold at once. Call Main 1207.

For Sale—1,000 shares oil stock cheap. Paying big dividends. K-423 Care Review.

For Sale—Moving picture show, within 25 miles of Decatur, Only show in town in good brick building. Inclined floor, furnace heat, 2 good motiograph machines one new. Good money maker for right party. Will sell cheap. Address J-469 Review.

MONEY TO LOAN.

Money to Loan—Have customer who wants to loan $3000 for 3 to 5 years on farm or Decatur property. B. B. Burns, 121 North Church St.

MONEY TO LOAN—In amounts of $10,000 or more, on Decatur business property and Illinois farms. Loans closed promptly. Brinkerhoff & Co. Springfield Ill.

MONEY TO LOAN—On Furniture, pianos diamonds, etc. Easy payment plan. All business private. Phone 3270

Decatur Loan Office
202 Citizens Bank Building

Money To Loan
$25 to $300
AT LEGAL RATES

On household furniture, pianos, etc. Strictly a reliable place.

You can get the money TODAY and return it in small monthly payments to suit your own convenience together with interest on unpaid principal balances, at the

New Legal Rates

You get the full amount you ask for in cash. No charges for investigation or for drawing papers.

We do not notify your employer neither do we make inquiries of your friends, relatives or trades-people. All dealings absolutely confidential.

No charge unless you use the money and then only for what you have for the actual time you have it.

LICENSED BY THE STATE AND UNDER STATE SUPERVISION.

Fidelity Loan Co.
315 Citizens Bank Building
Phone Main 370

LOANS

Loans made on city and farm property at reasonable rates. Small loans on city property a specialty.

Johnson and Dimock
Over Post's Jewelry Store
Bell 5190.

PROFESSIONAL.

YOUR CHILD

may be saved future misery and nervous suffering by a thorough mental examination NOW. Nervous disease has its source in childhood. Telephone Main 2807 for appointment.

DANIEL BONUS
PSYCHOANALYST
211 and 218 New Suffern Bldg

Jas E. Kanes
Spinal Adjuster
544-6 Wait Bldg.

Dr. Ethelyn B. Dickinson
Registered Chiropractor
Consulting Spinologist

Hours: 9-12 a. m.; 1-5 p. m.; Wednesday and Saturday nights, 7-9 p. m.

315-316 Powers Bldg.
Office Main 2445. Res. Fairview 101.

SPECIAL NOTICES.

Talking Machines repaired by an expert; satisfaction guaranteed. J. L. Drake Music House, 322 N. Main.

To whom it may concern—I will not be responsible for bills contracted by others than myself. Earl Reynolds.

NEW PRODUCE STORE

Get our prices before buying elsewhere.

APPLES, POTATOES, CABBAGE, ONIONS, SWEET POTATOES, SWEET CIDER.

C. A. NANNA
761 N. WATER
Corner Green and Water.
Fairview 366. We Deliver.

NOTICE

Muskrat, skunk, fox, coon and all furs are high. Ship to me at once for highest market prices. I give you honest grading. Ship to Glenn Foster, Lovington, Ill.

UNCLE SAM SAYS
Shop Early

Our assortment of
TOYS

Is now complete, including all the new War Toys, Mysto Magic, Chemistry Sets, etc. Dolls in all sizes 25c up.

The K. & D. Store
104 E. Prairie.

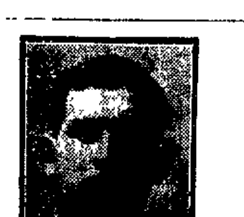

COL. E. A. SPENCER
LIVE STOCK AND GENERAL
AUCTIONEER

Several years' experience. Public sales of livestock a specialty. When planning your public sale get my prices and terms and plan of conducting a sale. No charge for talking things over, so give me a chance. Argenta Phone 6 on 1.

Argenta, Ill., R. F. D. 2.

It Pays To Trade at Merchant St. Bargain House
134 Merchant St.

In men's and boy's Clothing, Shoes and furnishings.

Abe Friedlander, Prop.

Geo. W. Davidson
THE PIONEER SEWING MACHINE AND PIANO MAN.

Sewing Machines of leading makes from $7.50 up. Pianos and player pianos of the very best grade. Parts and supplies for all machines. Repairing of sewing machines a specialty. 215 N. Main upstairs. Phone 241.

NOTICE TO GROCERY SUPPLY HOUSES

Sealed bids will be received by the undersigned at County Clerk's office in the Court House, Decatur Illinois, up to November 25 A. D., 1918, at 12:00 o'clock, noon, on the following grocery supplies to be delivered to the county jail, situated at Decatur, Macon County Illinois.

Said sealed bids to be placed in an envelope and marked "Bids on Groceries for County Jail." All bids to be delivered before time above specified.

The County reserves the right to reject any and all bids.

Samples to be shown on groceries bid upon, if requested.

GROCERIES COUNTY JAIL.

Sugar, Standard fine granulated—100 lbs.
Coffee, Good grade—100 lbs.
Beans, Navy—1 bag.
Peas, dried Scotch—1 bag.
Salt, No. 1 medium in barrels—1 bbl.
Syrup Karo, in gallon tins—15 gal.
Potatoes—25 bu.
Soap, Lenox, Box lots—5 boxes.
Soap, Ivory, box lots—2 boxes.
Brooms per doz. weight 30 lbs to Doz.—1 doz.
Rolled Oats—100 lb.
Matches—1 case.
Mop heads—28 lbs. to doz.—5 doz.
Toilet paper, per case, large size Waldorf or its equal—3 cases.
Tomatoes, 3 lbs. can.—1 case.
Sapolio—1 case.
Lye—1 doz cans.
Milk, condensed, large size—1 case.

FRANK H. MEYER,
Chairman Purchasing Committee.
M. E. PENIWELL,
Sheriff Elect.

November 18, 1918.

FOR SALE—SUBURBAN.

For Sale—Cottage at Faries Park in 1st class condition. Close to main road south east part. Call Main 5485.

FOR SALE—CITY PROPERTY.

For Sale—Fine modern house. Very cheap. Make offer, 1483 North Main.

For Trade—A corner lot 1000 E. Main, for bonds or live stock. Mrs. B. A. Eddy; Tower Hill Ill.

For Sale—7-room house, 300 blk. E. Marietta St. City water, sewer, paved street $18.00. Call 1016 N. Warren.

For Sale—6-room modern house 820 W. Packard, party leaving town, will sacrifice for $1500. Main 6057.

For Sale—Strictly modern 8-roomed house with sleeping porch, large garage, full size lot, 242 E. Condit.

8 Room House

Thoroughly modern, west end, built-in cabinet, toilet and bath upstairs, toilet first floor; south front, in fact a very desirable home. Will sell on terms to suit purchaser. For particulars inquire at 904 W. North St.

A REAL BARGAIN

5 rooms, all in modern cottage; fine location, N. College St., 1 block off N. Edward car line. Nice garage; paved street; lot 40x170. If you want a bargain come and see it. Price $2,000.

J. M. PICKLE
220 Millikin Bldg Phone 5908.

$200 DOWN

buys a five-room, all modern cottage on the west side; full lot. Balance $18 per month. Price $2,250.

Also seven-room house at 1400 East Prairie; partly modern. $200 down. Price $2,250.

ED. F. DROBISCH
220 Millikin Building Phone 4612

Modern Residences For Sale
9 rooms on W. North $6500.
8 rooms on W. North $6000.
8 rooms, two lots, $7500.
10 rooms on W. Main, $8500.
Schoenle & O'Mara

North Main St. Bargain

6-room modern house 45 foot, east front lot, $4300.
5-room modern house on West Macon street, $2,000.
Neat 6-room cottage, on Grand avenue, $3,000.

W. F. Pickle
146 E Main St. Phone 2162

For Sale—Brand New Bungalow

Five-room thoroughly modern: built in features; east part of city, $3000, street paving all paid; also 5-room thoroughly modern on Cleveland eve., $3,000, paving all paid, Ring Main 6137, 1508 North Church street.

F. M. TARR

6 ROOM BUNGALOW

Thoroughly modern, hardwood floors, many built in features, a fine cement basement, well located on W. Side $4500.

7-room non-modern house, full lot, barn, east front. N. Union street, $400 cash, bal. monthly $2500.

B. F. DARDEN
328 Powers Bldg. Main 144 or 8520

BARGAINS

5-room modern cottage on West Eldorado St. 8-room modern house on W. Macon Street, full lot South Front, this property is in fine condition. 2½ acres, well improved north west of the city on gravel road, fruit, good out buildings. We have any number of fine locations to offer in any size house. Call us. R. S. Bohon, & Son, 134 E. Prairie St., Decatur, Ill. Phone Main 395.

For Sale—By owner at 1545 E. Main, nice 6 room cottage modern, excepting furnace. Room 434 Wait Bldg.

For Sale—One 8-room partly modern house with 1 or 2 lots. Two 5-room partly modern houses, and one 4-room partly modern house. All on paved streets. Call Main 3770.

FOR SALE—FARM LANDS.

I have for sale or trade, for Decatur property, or merchandise, 100 acre farm, near Vandalia, Ill. Good improvements and plenty fruit. A nice little home, priced right. T. T. Springer, 143 N. Water St. Tel. Main 1286.

For Sale—60 acre farm, for sale, 2 miles from Sullivan, Ill. Good 4-room house, good barn, and other buildings, 40 acres good black corn land, 4 acres of timber, balance good timber land, in blue grass, pasture. A bargain for some one wanting, a little farm close to a good town. Price, $225 per acre. See T. T. Springer, 143 N. Water street.

For Sale—242 acres, well located, well improved stock and grain farm, $60 per acre. Terms, J. M. Stearns, owner, North Vernon, Ind.

For Sale—Southeast Missouri, 80 acres, all in cultivation, well drained ditch tax paid; small house and barn; 40 acres in wheat, half goes to buyer; less than three miles of market; near land owned by Decatur people. Price $80 per acre, with liberal terms. O. H. Ault 212 People's Bank, Bloomington, Ill.

For Sale—218-acres well improved stock and grain farm, 1½ miles from good market town. Price $65 per acre, reasonable terms. Owner will show farm. Ira D. Lakin, Vandalia, Ill.

For Sale—240 acres, 8 miles southwest of Greenfield, Green Co. Illinois. Rich fertile grain and stock farm, $115 acre. Write M. K. Duncan, Moweaqua or E. K. Metcalf, owner, Greenfield, Ill.

DOINGS OF THE DUFFS By ALLMAN

Alfalfa Farm—160 acres, half bottom, 50 acres afalfa, fenced and cross-fenced new hog wire, 60 acres fine wheat. New modern $3500 bungalow, 7-rooms, built in conveniences and basement. Good barn, hog house and tenant house, finest quality, never failing water piped from tower to kitchen bath room and stock. Price $30,000. Some terms 5 per cent money. D. F. Reiter, Sentinel, Okla.

Wanted to Sell or Trade—80 acres good level land, unimproved, one mile of good town, on M. K. & T. and Jefferson highway in Mayes county, Eastern Oklahoma. For 16 to 40 acres improved tract near railroad town in Illinois, C. A. Flinn, Alton, Ill., R. R. No. 5.

Christian Co. Bargain

Choice 160 acres northwest of Assumption, black well tiled, splendid improvement, high state of cultivation. This is a specially attractive farm and for a quick sale a very low price is made. Good reason for selling. Ask us about it. It's a beauty.

Donaldson Real Estate Co.
141 E. Main.

For Sale—Level farm of 200 acres, two miles of Shelbyville, Ill. Dark gray, loam soil. Two good sets of buildings, 70 acres sown to wheat; can give possession March 1 1919. Price on application. L. T. Zimmer, Shelbyville, Ill.

Shelby Co. 180 Acre, Grain and Stock farm. Would take some trade. Address Owner, 135 Merchant St.

LEGAL NOTICES.

ADMINISTRATOR'S NOTICE.

Estate of Malinda C. Worsham, deceased.

The undersigned having been appointed Administrator of the estate of Malinda C. Worsham, late of the County of Macon and State of Illinois, deceased, hereby gives notice that he will appear before the County Court of Macon County, at the Court House in Decatur, at the January term, on the first Monday in January next, at which time all persons having claims against said estate are notified and requested to attend for the purpose of having the same adjusted.

All persons indebted to said estate are requested to make immediate payment to the undersigned.

Dated this 12th day of November, 1918.
APSIE W WORSHAM.
Administrator.
Homer W. Wright, Atty.

MASTER IN CHANCERY SALE.

State of Illinois Macon County, ss.

In the Circuit Court, to the October term, A. D., 1918.

Arthur W. Hatcher, vs. Ida Puckett, et al. Partition, No. 24826.

Public notice is hereby given that in the pursuance and by virtue of the decree of the Circuit Court of Macon County, Illinois, rendered in the above entitled cause on the 21st day of November, A. D., 1918, at the October Term, 1918, thereof, I, Carl N. Weilepp, Master in Chancery of said Court, will on Saturday, December 21st A. D., 1918 at the hour of 2.00 o'clock P. M., at the north door of the Court House on East Wood Street, in the City of Decatur, Macon County, Illinois, offer for sale at public vendue to the highest and best bidder according to law subject to the approval of the court the real estate in said decree ordered to be sold, being described as follows, to-wit:

The northwest quarter (¼) of the northeast quarter (¼) of section twenty-nine (29) in Township Sixteen (16) North, Range Three (3) east of the Third Principal Meridian, situated in the County of Macon and State of Illinois.

Said sale to be made upon the following terms: One-half cash in hand on day of sale and the other one-half in one year from the date of sale, secured by a first mortgage on said premises with interest at five and one-half per cent, per annum, privilege paying all cash on day of sale.

Dated at Decatur, Illinois, this 22nd day of November, A. D., 1918.

CARL N. WEILEPP,
Master in Chancery.
Deck & Evans, Solicitors for complainant,
S. L. Pogue, Attorney for defendant.

"FLU" BAN AGAIN ON IN SULLIVAN

Sullivan, Nov. 22.—The city is again under quarantine for influenza. The schools were closed Thursday afternoon and will not open again until it is thought the influenza epidemic over in the community. The moving picture show closed Thursday night and will stay closed until the health authorities decide that it is safe for it to be opened.

Everything will be closed as before until it is thought safe to open the town again. People will be asked not to congregate on the streets or in places of business. It is thought that the disease spread again from the effects of the peace celebration here a week ago Monday.

The death of Edward Patterson was the second in this city from influenza.

Several persons have been vaccinated in the last two weeks to guard against the disease and a large number are still being vaccinated.

MAIL CARRIER DIES.

Edward Patterson, the oldest son of [illegible], died at the [illegible] at the family home here Thursday of influenza. He was only ill a few days.

Mr. Patterson was forty years old. He had been on the stage for several years until the last three years which he has spent in this city. He had worked as a clerk in the local post office and for the last few months had been one of the city mail carriers. He was well known.

The funeral was held at Greenhill cemetery at 2 p. m. today. Rev. W. B. Hopper, pastor of the Christian church officiated. No public funeral was allowed and only a few persons were allowed at the cemetery.

The teachers of the Sullivan township high school went to Champaign Thursday to attend a conference of teachers which is in session there.

Mrs. Julia McCaig, and daughter, Miss Bernadine were in Decatur Friday.

Mrs. Z. B. Whitfield and sons, Babe and Claude were Decatur visitors Friday.

BOODY.

Frank Elder and family of Mt. Olive visited here last week with the former's mother Mrs. A. C. Elder.

Mr. and Mrs. Earl Weatherford and little daughter Nitelle, Mr. and Mrs. Fields, Mrs. Charles Bennett and little daughter, Julia Betty of Decatur, and Mr. and Mrs. William Hartwig of Blue Mound were the guests of M. Sophia Wise Sunday.

Mr. and Mrs. G. W. Barhan of Decatur and Henry Swetzer and wife of Detroit, Mich., visited here last week with Mr. and Mrs. R. A. Thornell.

Alvin Eaton who is in the navy was here from New York last week to visit his parents Mr. and Mrs. J. A. Eaton.

F. B. Smith of Decatur visited relatives here Sunday.

Word has been received here of the death of Mrs. Frank Colony of Chicago. She was formerly Miss Mollie Fouts of this place. Her mother Mrs. Sarah Fouts died about two months ago.

Kenneth Cox met with a painful accident last week when the porch swing which he was playing on, broke and he fell cutting a deep gash across his forehead. Several stitches were taken to close the wound. He was unconscious for sometime after the fall.

Henry Fouts left Wednesday for Chicago to attend the funeral of his daughter Mrs. Frank Colony.

Schools re-opened here again Monday after being closed for 5 weeks owing to quarantine.

Mrs. H. H. Turner and Mable Harris of Nokomis are visiting relatives.

TWENTY YEARS AGO TODAY.

Fred A. Gogerty and Miss Lena Witt were married by Rev. J. Murphy, twenty years ago today.

SAVE COAL

and help your Bank Account. Don't burn more coal than you actually need to keep your home Comfortable.

The "MINNEAPOLIS" Heat Regulator

Was made to keep you warm and save your coal supply. It will soon pay for itself in fuel saved. Works on any Heating Plant.

GILL & PEPLOW
154 Merchant St.

Lyon Business College

offers you the best possible training for a good position in Business, Civil Service or Commercial Teaching. Start your business career today by enrolling in the Lyon School. We guarantee positions.

Our graduates are in demand. Visitors welcome.

Write for Catalog NOW

DR. M. H. BROWN
OLD RELIABLE RUPTURE SPECIALIST

Rupture Cured
AT HOME
Small Expense.

All the Reference You Want.
12TH YEAR HERE.

Next visit to Decatur, Kraft Hotel, Tuesday, November 26th, 8 a. m. to 3:00 p. m.

FREE CONSULTATION and EXAMINATION

No experimenting. No guesswork. Twenty-five years curing ruptures.

If you cannot call, write for catalogue and future dates to 46 West 24th St. New York City.

Masterful Men

A wide awake man is usually healthy, as he is shrewd enough to realize that vitality multiplies his chances of success. A healthy man, with surplus of energy at his command is physically equipped to make a success in business, politics, his professional calling or any other walk of life.

A copious supply of vitality is one of the physical necessities as well as luxuries of life, and it puts a keener edge on the enjoyment of living. An exuberance of it makes men forceful, energetic ambitious and aleader among men, it saturates the man with that keen, responsive, vibrant nerve force that gives strength of will and supports a wise mentality. With a surplus of energy men excel in business, sport, pleasure and social favor.

Observe the characteristics of the man who is animated by it—how firm his step, how precise his action, how straight he looks you in the eye, how quick and decisive his conclusions, how clear his intellect. Notice his influence, his prestige, his poise, his self-reliance, his broad judgment, and how he is enabled to win on the strength of merit alone.

The specialist, Dr. McCarty, has been the means of rescuing and restoring hundreds and hundreds of ailing debilitated, despondent, broken down, nervous men whose vitality had been sapped by their own fault, folly or misfortune. Reader, if your strength and vigor is gone, if you are menaced with any of the diseases or ailments, if you have been mistreated and become discouraged, pay me a visit and I will explain to you your true physical condition, why you have not been cured, and why I can cure when others fail. Do not despair, but act, and act now. Don't stand idly by and see your health and strength slipping away day by day when you have it in your grasp if you will act in time.

DR. McCARTY

132 E. Main, Over United Cigar Store

NewspaperARCHIVE®
NewspaperARCHIVE®

PLAN TO TAKE TROOPS HOME

Chicago, Nov. 22.—Railroad officials here have received orders to prepare for immediate troop demobilization. P. S. Eustis, passenger traffic manager for the Chicago, Burlington and Quincy railroad, today announced that 153,000 men are to be sent home in the central west within a week, including 55,000 from the Chicago district.

LIGHTLESS NIGHTS BAN IS LIFTED

Washington, Nov. 22.—"Lightless nights," made necessary to save fuel for war work ended today, except in states where fuel administrators may decide to continue the regulations This announcement was made tonight by Fuel Administrator Garfield.

Removal of other restrictions on the consumption of coal will follow. Dr. Garfield said, and voluntary conservation through requests made of the public will be substituted.

BIJOU

TODAY AND TOMORROW

WM. S. HART

—in—

"RIDDLE GAWNE"

ADULTS, 10c. CHILDREN, 5c.

War Tax 1c Extra.

LINCOLN SQUARE THEATRE

SPOTLESSLY CLEAN PERFECT VENTILATION

ROOMY COMFORTABLE SEATS

CONCERT SYMPHONY ORCHESTRA

TODAY

Why Send Your Boy Away to College With Millikin University Here in Decatur? See

FRANK KEENAN

—IN—

"More Trouble"

Don't walk in on the third or fourth reel of this big feature! See it from start to finish and you will enjoy "one of the best comedies ever screened."

ADDED ATTRACTIONS

"Hands Up" 6th Episode

Latest Pathe News

	Children	Adults
Afternoon, 2:00 and 3:45	5c	10c
Evening, 7:00 and 8:45	5c and 10c	10c and 15c

Plus War Tax

COMING—"PRIVATE PEAT"

A-V-O-N THEATRE

JEWEL Incorporated presents Lois Weber's Big Dramatic Treat for the Whole Family

TODAY

But be sure and bring your wife.

A picture as tantalizing as a pretty girl's wink.

A photoplay with a new flavor.

Daringly French.

—Also—

Eagle's Eye

ADMISSION

Main Floor 15c War Tax Included

Balcony 10c Plus War Tax.

Children 5c Plus War Tax

$50 PLUSH COATS $30

A woman from Sullivan shopped all over Decatur this morning and finally bought a beautiful plush coat at Stewart's for $30. "Why?" she said "this is in my opinion a better coat than your competitors' $50 coats, which they advertise at reduced prices. How do you do it?"

"Oh, the clerk replied, "Stewart's always goes them one better." A word to the wise, see Stewart's $50 plush coats first.—Adv.

FOILED HUN PLOT ON CATHOLICS

Chicago, Nov. 22. — That the late Archbishop Ireland frustrated a plot to make the Roman Catholic church in the United States a tool of Germany was the assertion made by the Rev. Charles McGinnis, of St. Paul, in an address last night.

"John Ireland," he said, "discovered an attempt to start a German-Austrian movement throughout the country which would have established German and Austrian Catholics in colonies in various places of the nation. When war came the church would have been placed in the position of harboring enemy aliens.

"The project had gone so far that ambassadors had almost convinced Pope Leo XIII that the movement was alright, but John Ireland slipped away from St. Paul without any announcement of his destination, went to Rome and convinced the pope that the movement was dangerous and the latter pronounced against it."

QUALITY VAUDEVILLE

Empress

PHONE 11-40

Matinee 2:45 Tonight 8:15

LAST THREE TIMES TOMORROW

McCORMACK'S SUBMARINE EXHIBITION

Demonstrating the working models of both American and German type of vessels.

You have read about these marvelous boats. Now is your opportunity to see how they operate.

FRED ROGERS "The Go Get Them Kid"

MARRIED LIFE A One-Act Comedy

HADDON & NORMAN Comedy Oddity

HELEN LEACH WALLEN TRIO Iron Jaw Sensation

OFFICIAL ALLIES WAR REVIEW NO. 16.

BIG "V" COMEDY

COMING SUNDAY BOGANNY TROUPE Lunatic Bakers

HERE SOON—Charlie Chaplin in "Shoulder Arms"

PARIS THEATRE

1200 EAST ELDORADO

TODAY

Last Episode of

"The Eagle's Eye"

—ALSO—

Allied War Review

—AND—

A 5 Part Feature

TOMORROW—"The Lost Express." Also "The Girl Reporter" and a Comedy.

ADMITS HE TOLD HUNS WHERE TO GO

Major Commander, Who Defied Germans When Surrounded, Back in United States.

New York, Nov. 22.—Lieut.-Col. Charles Whittlesey who as major commander of the "lost battalion" of the 77th division, which stood off the Germans in the Argonne forest for four days, although completely surrounded, was the guest of honor here last night of the Williams College club. Fred T. Wood, president of the club, said that Whittlesey's now famous reply to the German commander to surrender—"Go to Hell"—was "at once a refusal, a malediction and a prophecy."

When a scholarly looking member of the club arose and asked if he "really" had said the words ascribed to him, Lieut.-Col. Whittlesey replied "you bet I did."

Lieut.-Col. Whittlesey paid a high tribute to "those boys from Camp Upton, that I had the honor to command in the Argonne forest." Terming them "the soul of honor and courage," he declared that while surrounded by the enemy, "although they knew it meant almost certain death, they were all the time imploring to be allowed to act as couriers to get in touch with our main body."

It was announced that the lieutenant-colonel has been elected a governor of the club.

MOVIE STAR H. B. WALTHALL WEDS; CALLED ILLEGAL

Chicago, Nov. 22.—Henry B. Walthall, movie star, is either married or not. The film hero, after getting a divorce from his wife on Nov. 15, was married Wednesday in Crown Point, Ind., to Miss Mary Charleson, celluloid heroine from Los Angeles.

But here's the legal puzzle.

The Illinois law says that one shall not marry within a year after one has been given a divorce. Mr. Walthall has about fifty-one weeks yet to go. Judge H. H. Loring of Valparaiso, Ind., in a decision handed down a fortnight ago, held that Indiana must recognize the Illinois law.

Roads are not drying up very fast, and in most directions they are still somewhat muddy.

Pana—The roads continue muddy.

Mt. Pulaski—Roads continue muddy.

Bement—Roads are still muddy.

Sullivan—Roads are slowly drying off but are not in good condition for cars up to this time.

Tuscola—Roads improving slowly; still muddy and rough.

SEND PRISONER'S MAIL TO COMPANY

Washington, Nov. 22—Letters to American soldiers who were prisoners in Germany when the armistice was signed should be addressed to the company and regiment with which they served before their capture, the War Department announced today. The words "formerly prisoner of war in Germany" should be written in the left hand corner of the envelope

Christmas packages may be sent to men who were prisoners after coupons to be attached to the parcels are obtained by the nearest relatives of the men from any local chapter of the Red Cross.

—TODAY—

AMERICAN

Emily Stephens

in a Broadway Success

'Daybreak'

A Wonderful Metro. Also

A Good Comedy

Seven Reels 6c & 11c

TOMORROW—Nell Shipman in "The Girl From Beyond." Also "The Iron Test."

Local Notices

A recuperative diet in influenza. Horlick's Malted Milk, very digestible

Odd Fellows of 186 and 65 are requested to meet at Celestial lodge hall at 2 o'clock p. m. Saturday to attend the funeral services of Bro. Robt. Glessner.

Pay Day Specials.

Men's striped overalls	$1.45
Heavy Mens' shall collar sweaters	2.95
Clean cotton sweaters (Mens)	1.25
Corduroy pants	2.95
One lot X-mas ties, 35c or 3 for	1.00
Men's Union Suits	1.45
Men's dress shirts	.85
Boy's Knee pants	.75

Stop and shop here tomorrow and see our great value giving 1 day sale.

HARRY BURSTEIN, 650 E Eldorado St. 4th door W. Morgan St.

MATTOON SAILOR DIES IN FRANCE

Mattoon, Nov. 22. — Mrs. Arthur Howard Corson has received word of the death of her husband, who was a yeoman, first class, in the U. S. navy, Nov. 15. Death was caused by pneumonia. Interment was made in a French cemetery.

Mr. Corson enlisted May 11, 1917, in the navy. On Sept. 15, 1918, he was assigned to duty as yeoman, first class, at the naval air station at Paulilno, France. His parents are Mr. and Mrs. W. S. Corson of Tower Hill.

Investigation is being made of the rumor that a prominent citizen of Charleston figured largely in the dealing out of funds spent recently in the interest of one of the congressional nominees. The result will be awaited with interest. Federal laws provide for a severe penalty for persons convicted of using money to further the election of candidates to congress

Mattoon township has oversubscribed its quota to the United war work campaign fund by nearly $7,000. The total Thursday night had reached $21,855 22.

HUSBAND DIES WEEK AFTER WIFE

Shelbyville, Nov. 22 —Just one week to the hour from the death of his wife, Lewis H. Anglin, a former resident of this city died at his home near West Frankfort, Wednesday night. His death, like that of his wife, was due to pneumonia following an attack of influenza. The body was brought to Shelbyville today and taken to the home of Mrs. John Anglin, the mother, from which the funeral took place at 1 o'clock in the afternoon. Burial was in Glenwood cemetery.

Mr. Anglin's mother and sister Miss Omia Anglin, who went from Shelbyville to his home when his wife was taken ill a couple of weeks ago, both are in a serious condition there from the same disease and his little daughter and son Catherine and John Edward, also are ill with influenza.

Lewis Anglin was born in Shelbyville and was 37 years old. He was a son of the late John Anglin and was reared here. In 1910 he moved to West Frankfort.

About five years ago Mr. Anglin married a Miss Kidwell, daughter of Mrs. James Kidwell of near Findlay.

Mr. Anglin was a member of the Christian church, and of the Woodmen of the World

ARTHUR CORSON DEAD.

Arthur Howard Corson the only son of Mr. and Mrs. W. S. Corson of Tower Hill well known here died of pneumonia in France on Nov. 15, according to a message received Wednesday by his young wife at Mattoon. Corson who was a first class yeoman, died just two months after his being sent to Philadelphia from the Great Lakes Naval Training station, where he spent one month

Mr. Corson, who was reared in Tower Hill, has been employed in the office of the Superintendent of the Big Four railroad at Mattoon for the last three years. In June he married Miss Martha A. Williams, a daughter of Mr. and Mrs. W. W. Williams of Mattoon and is survived by his wife and parents. He was 28 years old.

EX-GOVERNOR OF WISCONSIN DEAD

Fort Atkinson, Wis, Nov. 22. — Former Governor William D. Hoard, 82, one of the most prominent Republicans in Wisconsin and editor of one of the leading journals in the United States devoted to dairying interests, died today after a long illness.

Mr. Hoard was elected in 1889 and served one term.

SENATE CONFIRMS DAVIS AND KING

Washington, Nov. 22—Nomination of former Solicitor General John W. Davis to be abassador to Great Britain and of Alexander C. King of Atlanta, Ga., as solicitor general to succeed Davis were confirmed today by the senate.

CORN PRICES SWING LOWER

Chicago, Nov. 22—Corn declined in value today, owing to lack of support. Reports that grain prices had fallen to a material extent in London, as well as in Paris tended to make bulls here cautious. Seasonable low temepratures counted also as a bear factor. Opening quotations, which ranged from ¼ to 1c lower, with December $1.29 to $1.29¼, and Panuary $1.31¾ to 1.32, were followed by a slight rally, and then a general sag.

Increased country offerings added later to the weight on the market, and so too did liberal Argentine shipments as well as eastern offers to re-sell at less than the grain could be laid down from here. The close was heavy, 2 to 5½c net lower, with December $1.27 to $1.27½, and January $1.28⅝ to $1.28⅝.

Oats were depressed by the weakness of corn. Outside buying power was not much in evidence. After opening unchanged to ⅛c lower, with January 74¾ to 74⅝c, the market underwent a moderate setback.

Firmness in the hog market lifted provisions. More actively was shown than has been the rule of late.

Weakness of corn brought about a subsequent downturn.

BIG DEMAND FOR POULTRY

Local Buyers Report Large Market.

Poultry buyers report that the demand from the east for stock of all kinds seems to be unlimited and the high prices are not affecting the ability of that market to absorb all the poultry which can be shipped from this territory.

Buyers also report that more geese are being brought to market than ducks and that within the past few days the number of turkeys coming in has been quite large. Prices remain unchanged.

Decatur dealers are offering the following prices for grain:

No. 2 wheat	$2.07@25
White corn	1.20@
Yellow corn	1.15@
New corn	1.13@
Oats	.63@
Rye	1.35@

Butter and Eggs.

(Quoted by Max Atlas)

Eggs	.65
Butter, packing	.35

Poultry.

(Quotations to producers by Max Atlas)

Hens, medium	.18
Hens, 4½ lbs and over	.20
Springs, 4½ lbs. and over	.18
Springs	.18
Rocks	.15
Stags	.15
Old Toms	.25
Young turkeys, 8 lbs. and over	.30
Geese	.15
Ducks, large	.18
Indian Runner ducks	.15
Live pigeons per dozen	.60

Live Stock.

(Quoted daily by Dennstedt Packing Co.)

Heavy sows	$14.00@	$14.50
Choice young hogs 225-250 lbs.	16.00@	....
Light pigs, 100-120 lbs.	12.00@	13.00
Choice young hogs 170-200 lbs.	16.25@	....
Choice steers	8.00@	....
Shipping steers	7.00@	7.50
Butcher steers	6.00@	7.00
Choice cows	7.00@	....
Medium cows	6.00@	....
Bulls	6.50@	7.50
Choice heifers	7.00@	7.50
Heifers medium	7.00@	8.00
Sheep	7.00@	8.00

Toledo Seeds.

Toledo, Nov. 22 —CLOVER SEED—Prime cash $25.65; November $25.65; December, $25.75, January, $25.85; February, $26.10; March, $25.00.

ALSIKE—Prime cash, $19.70, December $19.80, March, $20.25.

TIMOTHY—Prime cash old, $5.27½, new, $5 27½; December, $5 30, January $5.40; May, $5.50.

HOGS UNDER 150 IN "THROW OUTS"

Washington, Nov. 22. — All hogs weighing under 150 pounds were included in "throw-outs," from packers' droves by order today of the food administration. This action is designed to keep from the market hogs considered too light for export trade meat, and also to maintain the present price of heavier than "throw-outs" at $17.50 a hundred pounds.

This program will be continued until Dec. 3, when a meeting will be held with the packers and hog producers in Chicago for further action.

"The exclusion of hogs weighing 150 pounds, which cannot be utilized for export trade," a statement by the food administration says, "is necessary for the maintenance of price stabilization."

The food administration urges that they be retained on the farm until they reach proper marketing weight. This is of prime importance, as all pork which can be produced in the next few months will be urgently needed to supply the wants of our export program of pork products.

SHELBY SHERIFF TAKES A BRIDE

Shelbyville, Nov. 22.—Sheriff-Elect W. T. Biggs and Miss Essie May Heinz were married at 8 30 o'clock Wednesday night by Rev. J. E. Kieffer at his residence here. The only witnesses of the ceremony were the Misses Nita Heinz and Ruth Biggs, sisters of the bride and groom.

The marriage of Mr. Biggs and Miss Heinz had been anticipated by their friends The news soon spread Thursday morning. Soon after office hours characteristic placards, surmounted by the sheriff-elect's picture and a pair of white shoes, were placed on his office door at the court house.

Mr. Biggs is a son of Mrs. Nannie Biggs and for the last four years has been deputy sheriff under his brother Sidney R. Biggs. Prior to his appointment to the official position four years ago, lived on the family homestead a few miles east of the city.

Mrs. Biggs is a daughter of Mr. and Mrs. J. L. Heinz, superintendent and matron of the county home. She is a young woman of splendid accomplishments.

RED CROSS MISSION TO BALKAN STATES

Rome, Thursday, Nov. 21—The special American Red Cross mission, appointed to report on conditions in all countries where the American Red Cross is working, left for the Balkan states today after weeks of investigation and study in Italy. The mission expects to be at Nazareth, Palestine on Christmas day.

MARKETS

CHICAGO BOARD OF TRADE QUOTATIONS

(Furnished by Ware & Leland).

	High.	Low.	Close.	Yes.
CORN—Open.				
Nov ...120 @	130½	129	129	131
Dec ...129¼@129¼	129½	126½	127½	129¾
Jan ...131⅝@132	132¼	128½	128⅞	132¼
Feb ...133⅝@	133⅛	129½	130⅛	
OATS—				
Nov .... 75¼@	75¼	75	75	75½
Dec .... 74⅝@ 74⅝	74⅝	73¾	73¾	74⅝
Jan .... 74⅝@ 74⅝	74⅝	73	73⅝	74⅝
Feb .... 74 @	74⅛	73⅛	73⅛	
PORK—				
Nov ....@	....	....	4200	4200
Jan .... 4620@	4635	4580	4585	4605
LARD—				
Nov ....@	2677	2665	2665	2680
Jan .... 2615@	2617	2575	2585	2605
RIBS—				
Nov ....@	....	....	2537	2500
Jan .... 2455@	2462	2430	2457	2437

MARKET GOSSIP

MODERN MILLER.

Chicago, Nov. 22.—Modern Miller today says. The condition of winter wheat was never better than now. The acreage has been increased largely during November and it is believed that with a favorable winter the crop will be a bumper one. In addition to good weather moisture has been ample. The price farmers are to receive for the coming crop is also an incentive for additional seeding. The northwest is also expected to show a large increase in wheat acreage. Big run of this grain is over for the winter as coarse grain will be loaded in preference. Scattered sections of corn belt report husking returns unfavorable.

London, Nov 22.—Money 3½ per cent. Discount rates, short and three months bills 3 17-32 per cent.

PRIMARY MOVEMENTS.

Receipts—	Today	Yr. Ago
Wheat	1,137,000	940,000
Corn	430,000	741,000
Oats	937,000	944,000
Shipments—		
Wheat	2,280,000	887,000
Corn	394,000	199,000
Oats	1,215,000	1,083,000

CHICAGO CARS.

Receipts—	Today	Yr.	Yr. Ago	
Wheat	67	47	65	41
Corn	105	29	105	223
Oats	189	170	189	188

Chicago, Nov. 22. — Inspected cars: Wheat, 117, corn, 112; oats, 212, rye, 50, barley, 22.

LIVE STOCK

Chicago Live Stock.

Chicago, Nov. 22.—(U. S. Bureau of Markets)—HOGS—Receipts 13,000 head, market generally steady to 10 cents higher than yesterday; slow sales for underweight lights; butchers, $17.05@18.00; light, $16 50@17.70; packing, $16.00@17.50, throw-outs $15.25@16.50; pigs. Good to choice, $13.00@14.75.

CATTLE—Receipts 7,000 head, market good native and western range steers and medium kinds slow to lower; canners active; other butcher cattle, calves and stockers and feeders steady; beef cattle: Good, choice and prime $16.80@19.75; common and medium, $9 75@16.65 butcher stock: cows, heifers, $6.50@14.25; canners and cutters, $5.70@6.50; stockers and feeders Good, choice and fancy, $10 25@13.00; inferior common and medium, $7.25@10 25, veal calves: Good and choice, $17.00@17.50; western range: Beef steers, $14.75@18.00; cows and heifers, $8.25@12.75.

SHEEP—Receipts 18,000 head; market steady to slow, in-between and common lambs neglected.

Indianapolis Live Stock.

Indianapolis, Nov. 22.—HOGS—Receipts 40 000 head; market fresh and stale, market steady.

CATTLE—Receipts 1 000 head; market active.

SHEEP—Receipts 500 head; market steady.

Kansas City Live Stock.

Kansas City, Nov. 22.—HOGS—Receipts 7,000 head, market strong, bulk of sales $17 20@17 55; heavy $17.00@17.00, packers and butchers, $17.25@17.65, light, $17.00@17.65; pigs, $13.00@14.50.

CATTLE—Receipts 3,000 head; market steady; prime fed steers, $17 50@19 00, cows, $5 00@12.00; heifers $7.00@13.00.

SHEEP—Receipts 1,000 head, market steady; lambs, $11 50@16 00; yearlings $10.50@12.00; wethers, $9.50@11.00; ewes, $5 00@9.75.

St. Louis Live Stock.

St. Louis, Nov. 22.—HOGS—Receipts 14,000 head, market steady; lights, $17.35@17.45; pigs, $13.00@16.50; mixed and butchers, $17.35@17.60, good heavy, $17.45@17.60; bulk of sales $17.35@17.50.

CATTLE—Receipts 4,800 head; slow market; native beef steers, $11.50@18.75, beef cows and heifers, $7.50@15.00; native calves $7.75@11.25

SHEEP—Receipts 1,000 head; market strong; lambs, $16.50@16.75; ewes, $11.00@12 00.

Cleveland Live Stock.

U. S. Yards, Cleveland, O., Nov. 22.—(Bower and Bower Report)—HOGS—Receipts 20,000 head; many carried over; yorkers and mediums $17.75, pigs, $15.50.

LAMBS—$15.00@16.00.

CALVES—$17.50@19.00.

CATTLE—$4.75@14.00.

PRODUCE

New York Sugar.

New York, Nov. 22.—Raw Sugar steady; Centrifugal, $7.28; fine granulated, $9.00.

Chicago Produce.

Chicago Nov. 22 —BUTTER—Unsettled creamery, 53@46c.

HOGS—Receipts, 1,309 cases; unchanged.

POTATOES—Lower; receipts 52 cars; Minnesota and Dakota bulk, $1.40@1.55 ditto sacks, $1.50@1.65; Wisconsin bulk, $1 45@1.60; ditto sacks, $1.60@1.65.

POULTRY—Alive higher; fowls, 20@24½c, springs, 24½c; turkeys, 30c.

New York Produce.

New York, Nov. 22 —BUTTER—Firm, receipts 5,398 tubs, creamery, higher than extras, 60½@60c, extras (92 score) 65c; firsts, 59½@64½c; packing stock, current make No. 2, 37½@38c.

EGGS—Firm; receipts 6,218 cases; fresh gathered extras, 71@72c; fresh gathered regular packed extra firsts, 69@70c; do firsts, 63@68c.

CHEESE—Strong; receipts 1 019 boxes, state whole milk flats fresh specials, 34@34½c; do average run, 33@33½c.

POULTRY—Dressed steady, broilers 36@45c; chickens, 34@38c; fowls, 30@34½c; old roosters, 25½@27c, turkeys, 41@44c. Alive, firmer; chickens, 27@28c; fowls, 24@26c; old roosters, 21c; turkeys, 38@39c; ducks, 34c; geese, 30c

GRAIN

Peoria Cash Market.

Peoria, Nov. 22.—CORN—Market unchanged @1c lower; No. 3 white, old, $1.42 No. 4 white, new, $1.38; No. 5 white new, $1 35; No. 4 yellow, new, $1.40; No. 5 yellow, old, $1.40; new, $1.35; No. 6 old, $1.35, new, $1.29½@1.30; No. 4 mixed new, $1.38; No. 5 mixed old, $1.40; new, $1 35 sample, $1.20@1.35.

OATS—Market ½c lower; standard, 75c No 3 white, 73½c.

St. Louis Cash Market.

St. Louis, Nov. 22.—WHEAT—No. 2 red $2 22@2.24.

CORN—No. 4 $1.40; Sample $1.30@1.32; No. 5 yellow $1.51, No. 5 yellow $1.42; No. 2 white $1 36@1.31; No. 3 white $1.43, No. 4 white $1.40, No. 5 white $1.35.

OATS—No. 3 white 73½@74, No. 4 white 69@70.

Chicago Cash Market.

Chicago, Nov. 22.—CORN—No. 2 yellow, old, $1.40; No. 3 yellow, new, $1 43; No. 4 yellow old, $1.40@1.48; No. 4 yellow, new, $1.32, No. 5 yellow old, $1.28; No. 5 yellow, new, $1.28@1.29, No. 6 yellow old, $1.24@1.30, No. 6 yellow, new, $1.23@1 25.

OATS—No 3 white, 74½@75½c; standard, 75½@75½c.

RYE—No. 2, $1.70@1 71

BARLEY—$1@$1 07.

TIMOTHY—$7.00@10.25

CLOVER—Nominal.

PORK—Nominal.

LARD—$26.65.

RIBS—Nominal.

WAR BOARD HELP TO BE RELEASED

Washington, Nov. 22—The war industries board is preparing to release many employes whose services are no longer needed. Those to be dropped will be given two weeks notice and women whose homes are not in Washington will be given free transportation to their homes, paid for personally by Chairman Baruch. The process of closing up the board's affairs will be gradual and some employes will be retained until after peace is signed

"I thought I was buying just a Heating System but I find that I purchased a Lifetime Guarantee of Health and Comfort for my Family."

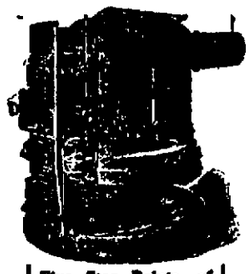

Five Star Points of Round Oak Supremacy

★ HEALTH
★ COMFORT
★ ECONOMY
★ CONVENIENCE
★ DURABILITY

This is *always* the experience of folks who invest in the Round Oak Moistair Heating System. It safeguards health and comfort—It heats uniformly—It burns all fuels—It is more economical—It is absolutely cleanly—It lasts a lifetime—these are the reasons why we want *you* to know about

The Round Oak Moistair Heating System

We have an instructive and interesting book at our store for you. It tells all about the basic principles of healthful heating of homes. It explains and illustrates each and every one of these powerful claims. We want you to have this Round Oak Moistair Book. When you call be sure to ask about the free heating plans and engineering service we are in position to render.

Economy Hardware Co., Agents

J. S. Barbey, Mgr. Gebhart Block.

Sellers of Good Goods Only-Rightly Priced

Plenty Poultry of All Kinds for Thanksgiving

BAZLEY'S CASH MARKET

118 E. William St. Phone Main 4644

SPECIAL SALES SATURDAY, NOV. 23rd

ALWAYS THE BEST.		ALWAYS FOR LESS.	
Choice Round Steak	25c lb.	Native Veal Roast	25c lb.
Choice Sirloin Steak	25c lb.	Native Veal Chops	28c lb.
Tender Beef Roast	18c lb.	Fresh Veal Stew	22c lb.
Tender Beef Boil	15c lb.	Fresh Veal Liver	20c lb
Fresh Liberty Steak	20c lb.	Young Lamb Chops	20c lb
Native Beef Rib Roast	20c lb.	Lamb Legs	20c lb
Fresh Sliced Liver	6c lb.	Fresh Lamb Stew	14c lb
Boneless Beef Rib Roast	27c lb.	Home Dressed Chickens	29c lb

FRESH OYSTERS, QUART 65c; PINT 35c

FRESH PORK CUTS		SMOKED MEATS		BUTTERINE SPECIALS	
Loin Pork Chops	32c	Picnic Hams	26c	Tip Top Margarine	36c
Loin Pork Roast	30c	Regular Hams	36c	Derby Margarine	35c
Pork Shoulder Roast	28c	Bacon Squares	27c	Snow Flake	32c
Boneless Pork Butts	32c	Pickled Pork	25c	Hudson Margarine	36c
Short Spare Ribs, 3 lbs.	25c	Fresh Bologna	20c	Koko Nut	32c
Pork Sausage	22c	Fresh Weiners	22c	Nut Ola	32c
Fresh Hearts	16c	Fresh Liver Sausage	20c	Lincoln Ole	32c

Bazley's Top Notch Coffee 25c

Good Eggs, dozen ..... 50c High Grade Mince Meat ..... 12½c lb.

NEWSPAPER ARCHIVE®

300 MINISTERS ATTEND MEETING

Illinois Christian Church Pastors Hear Y. M. C. A. Worker From France—Rev. F. W. Burnham Here.

Rev. H. H. Harmon, divisional secretary of the second division of the Y. M. C. A. work in France, who was with the American boys in France in all their fights in the recent drive, made the principal address Friday morning at the conference held for the Christian church ministers of Illinois at the First Christian church in this city. This conference was directed by the "men and millions" team, but was not in the interests of a men and millions movement but was for the unified interests of the church, the "united task of the whole church.

MEMBERS OF TEAM.

Representatives from work in many countries are members of this team which directed the conference. It includes Rev. F. W. Burnham, formerly of Decatur, who is head of the team; Stephen J. Corey, foreign secretary of the church; Dr. Johnson of Africa, Miss Ireland of Mexico, Mrs. Garst of Japan, Dr H. O. Pritchard, president of Eureka college; H. H. Peters, secretary of the Illinois Christian Missionary society; and Mr. Borders of the Philippines.

OVER 300 PRESENT.

The address by Rev. H. H Harmon this morning was the feature of the day's program The conference is being continued this afternoon until 4 o'clock. Over 300 ministers from the state are present.

Three such conferences are being held in the United States today One is to be held in every state in the union, in which the denomination has churches.

MATTES PRAISES GAUZE MASKS

Says They Prevented Spread of Influenza.

PRECAUTION NEEDED

To Prevent Further Spread of the Disease.

New cases of influenza are reported in the following families:

Ostrander, 1204 North Morgan.
Frank Pine, 1519 North Main.
S. M. Cowger, 1130 Cottage Hill.

There are still forty-nine families under influenza quarantine in the city, and Commissioner Mattes urges everybody to still maintain every possible precaution to prevent the spread of the disease. The wearing of gauze masks in the sick room, he says, is very important.

PRAISES MASKS.

"I was first inclined to scoff at the gauze mask," said Commissioner Mattes Friday morning. "Since the influenza germ is so small it cannot be found with a microscope, I thought that the gauze mask would be of little use; that the germs could go through the meshes of the gauze without touching the sides; but I have noticed that none of the nurses at the Red Cross hospital contracted the disease from the patients there, and the nurses were standing over the patients practically all the time. They wore gauze masks.

'I have also noticed that in nearly every home where the disease got started and the inmates did not wear gauze masks about every member of the family caught the disease. My wife nursed me through the disease. She wore a gauze mask all the time she was in the room, and she escaped the disease. I have changed my views about the gauze mask and believe it is a sure safeguard."

DECATUR MEN GET PATENTS

Patents have just been granted in Washington, D. C., to Arthur E Burks of this city for a dump car and to Morris E. Surface of Decatur for a joint for a lighting fixture.

MRS. WAGENSELLER SUNDAY SPEAKER

On Sunday morning, Nov. 24, Mrs. C M. Wagenseller, the juvenile probation officer of Macon county will tell the Social Service class about the "Homeless Child."

Mrs. Wagenseller will tell the class about the school life of the homeless child, and will give some information in regard to how the state takes care of orphans. She will also give definite information about the life of the homeless child in the Anna E. Millikin institution, in this city, and will speak in detail about the management of St. Charles and Geneva and institutions of this kind in general. The class is anxious that all mothers and fathers attend.

One week from Sunday, Dec. 1, Mrs. Tom Edwards, the Child Welfare superintendant, who was appointed by the National Council of Defense will speak to the class on "Safeguarding the Health of the Child."

COLLECT CARLOAD FOR THE S. S. B.

Generous Response to Call For Rags and Junks.

Almost a car load of material has been collected so far in the waste collecting campaign for the Social Service bureau and it is expected that there will be a full car load when the campaign comes to a close. Collecting is still being done, and it is believed that all will be in by tonight.

All the clothing in good shape which has come in during this campaign has been donated to the Social Service bureau, and has been sent to the work rooms to be fumigated. This clothing will be fixed up for use.

The officers of the campaign are extremely grateful for the hearty co-operation of the people of the city in the campaign.

MRS. O. M. CUMMINS ELECTED PRESIDENT

New officers were elected by the Mothers' class of the First Baptist church at its meeting Thursday afternoon at the home of Mrs. Mannering on Lincoln avenue. They are as follows

President—Mrs. O. M. Cummins.
Vice president—Mrs. Michel.
Secretary—Mrs. Walter Mannering.
Treasurer—Mrs. T. C. Hill.

It was decided that no meeting would be held in December, since it would come so near Christmas.

Following the meeting a social afternoon was spent and plans for the class work were discussed. Dainty refreshments were served.

MEETINGS.

Macon lodge, A. F. and A. M., special meeting for work Friday night, 6:30.

Moseheart Legion, No. 30. Regular meeting Friday evening at Moseheart hall at 7:30. Refreshments will be served.

Stephen Decatur chapter, 979. Meeting tonight at 7 o'clock at Eldorado temple.

W. H. SILVER DIES AT HAMMOND

Prominent Farmer Dies Suddenly.

W. H. Silver, prominent farmer of Hammond, died suddenly about 2 o'clock Friday morning at his home in Hammond. His death was caused by heart trouble. He was up town as usual Thursday, but in the evening at supper complained of not feeling well. However, he spent the evening until about 10.30 with a neighbor. About midnight he was taken ill and a physician was summoned. Nothing could be done, however, and death came about 2 o'clock

He was fifty-three years of age He was twice married. His second wife died about ten years ago. He is survived by ten children, all of whom are at home except two who are married and one son, Paul, who is with Company A, 124th Machine Gun battalion, in France.

Mr. Silver lived in town but managed his farm, about three miles from town. He was a director of the Lovington Coal company, and was a member of the I. O. O. F., M. W. A., Moose and Elks lodges. He was prominently identified with the business life of Hammond.

No funeral arrangements have yet been made. His death came as a shock to the neighborhood, as few people even knew that he was ailing

The children surviving are Paul in France, Mrs Wayne Forman, Ward, Estella, Pearl, George, Mary, Nellie and Ruth, all at home, and Mrs. Joe Hilgenberg of Humbolt. He also leaves two sisters, Mrs. Stene Grant of Pierson and Mrs. D. Vancuren, and one brother, John, of Hammond.

Mr. Silver was a stockholder in the Universal Safety Sales corporation of Decatur.

DECATUR GETS LIGHT SNOW

The falling snowflakes Friday morning surprised no one as the wintry northwest wind had the "feel" of snow in it early in the day.

Reports were to the effect that snow had fallen over nearly all the northern part of the state and the flakes in some towns were spoken of as full sized winter style.

FUNERALS.

MRS. L. Z. ROSS.

The funeral of Mrs. L. Z. Ross will be held at 10 o'clock Saturday morning at her home 1243 South Illinois street. The body will be taken to Cerro Gordo for interment The funeral party will make the trip in automobiles if the roads will permit.

ROBERT GLESSNER.

The funeral of Robert Glessner will be held at 3 o'clock Saturday afternoon at the home of his parents, Mr. and Mrs. Wesley W. Glessner, 140 West King street.

DR. E. A. MORGAN.

The funeral services of Dr. E. A. Morgan will be held at the residence of Jay M. Allen, 100 North Pine street, Saturday afternoon at 2 o'clock Friends may call from ten to twelve. The services will be private.

ELIZABETH SILL.

The funeral of Elizabeth Sill was held at 10:30 Friday morning at the Moran chapel, conducted by Rev. C. H. Booth. Music was furnished by Mrs. C. C. Nicholson and Mrs. W. R. Essick. Pallbearers were Isaac Reutley, Owen Green, L. C. Perry, Fred Krohn and Ben and Charles Park. Interment was in Fairlawn.

MRS. ANNABELLE PARLIER.

The body of Mrs. Annabelle Parlier arrived at 10 30 Friday morning from Peoria over the Illinois Central. The funeral will be held at 10 o'clock Saturday morning at the Moran chapel. Interment will be in Boiling Springs cemetery.

THOMAS HASTIE.

The funeral of Thomas Hastie will be held at 2 o'clock Sunday afternoon at the Moran chapel, in charge of the Eagles, The Coal Miners will attend in a body. Burial will be in Greenwood.

Mr. Hastie was a member of the National Protective Legion.

LEWIS COLBY MADE SUGGESTION

Which Were Regarded as Valuable at Philadelphia Yards.

Lewis Colby, son of Mr. and Mrs. H. D. Colby, caused the cleanup of a big factory in the Philadelphia navy yards where he was employed as superintendent by suggesting to the commanding officer that health conditions would probably be improved if more attention was given to sanitation and hygiene in the surroundings of the men employed there.

The next day his suggestions, with his name signed to them were posted all about the factory and credit to his suggestions is given for a much lower death rate from influenza in that factory than in one located not far from it.

Mr. Colby was also later called upon to address the heads of departments in regard to some other suggestions which he had made regarding a system of material selection.

DEEDS RECORDED.

R. C. Hoendorf to George Hellan, lot 22 Gulick's second addition.—$1.00.

George Hellan to R. C. Hoendorf, lots 12 and 13, block 2, Homestead Place—$1.

Mary H. Hale to Joseph Fairbanks, lot 34, E. F. Drobisch's addition.—$400.

STRICKEN WHILE DRIVING AUTO

A. L. Brightbill Critically Sick.

A. L. Brightbill is seriously ill with paralysis at his home on West Packard street. This is his second stroke.

Last Tuesday he took his daughter down town in the automobile and as they were going around the west side of the transfer house his right side became paralyzed. She saw that something was wrong and as the machine was headed for the St. Nicholas hotel she reached over and shut off the gas and stopped the car. She did not know how to drive the car, but a young man who came along drove the car home for them. Neighbors helped to carry him into the house. He has been in a serious condition ever since then

News from the Sick

Miss Jessie Dunham, 883 West Main street, who has been sick since last Sunday, is slowly improving.

D. H. S. BASKETBALL SEASON TO OPEN

First Game With Urbana on Dec. 6.

The Decatur high school basketball season starts Dec. 2. The first game scheduled is with the Urbana high on Dec. 6. This allows Athletic Instructor A. D. Jones a week for practice and the picking of a team.

On the following Saturday, Dec. 13, Decatur high plays the Normal high at Bloomington The home season will open on December 20 with Clinton. There will be two games, the first and second teams playing.

STRONG SQUAD

Mr. Jones feels that he has a strong squad from which to select a team this year. From last year's team there are three letter men in this year's candidates. They are Bowman, Gebhart and Johnson. Then there is Lipe, the all tournament guard of last year. From last year's second team there are Erhart, March, Whitfield as forwards; Shaffer, Pinney and Anderson as centers and Downing and Hays as guards. Last year's second team was so strong that the first team was always obliged to step some.

SEVENTEEN PLAYERS OFF FOR ALTON

D. H. S. Team to Leave Saturday Morning.

Seventeen members of the Decatur high school team including the manager, Mr .Westlund, of the faculty and Athletic Instructor Jones will leave at 6 30 tomorrow for Alton to play the Alton high school. The Decatur men will go by the Wabash to Mitchell where they take an interurban train to Edwardsville. Returning they come by interurban to Edwardsville where they take the Wabash to Decatur, arriving about 1 o'clock Sunday morning.

The lineup of the Decatur team will be as follows:

March, right end; Shaw, left end; Pinney, left tackle, Shaffer, left guard; Reedy, right tackle; Hell, right guard; Havinghurst, center, Deetz, quarter back; Lipe, right half; Mount, left half; Van Gundy, full back; Whitfield, Seyfer, Mueller and Bruso, substitutes.

W. J. DAVIDSON CONDUCTS FUNERAL

Services Over Body of Western Union Manager Held.

The funeral of William H. Davis, for many years manager of the Western Union Telegraph company's office in Decatur, was held at 10:30 o'clock Friday morning at the family residence, 657 West Main street. The services were conducted by Rev. W. J. Davidson of Evanston, formerly of Decatur, assisted by Rev. Freeman A. Havighurst, pastor of the First Methodist church.

The music was furnished by Miss Elizabeth Towle and Mrs. Floy Acton.

There were many beautiful floral tributes, in charge of Miss Lillie Nichols, Miss Dollie Nichols, Miss Celia Arthur and Miss Hildred Arthur.

The pallbearers were Daniel Kiser, J. D. Cline, J. E. Johnson, D. C. Corley, J. A. W. Bell and T. C. Davis, all members of Celestial lodge No. 186, I. O. O. F. The interment was in Fairlawn cemetery

INITIATION PARTY HELD SATURDAY

All sorts of mysterious plans, secret plots and funny stunts are being arranged by the Grace Dodge Girls, Second Presbyterian church, for their annual initiation party at the church Saturday afternoon of this week at three o'clock. The girls to be initiated are members of Miss Anne Milligan's Sunday School class. The committers are Stunts—Evelyn Denny, chairman; Helen Ennleman, Kathryn Etheridge Doris Schlademan, Evelyn Cox; Decorations—Thelma Pease, chairman; Mary Hawkins, Margaret Neeld, Dorothy Filson, Bernice Deetz. Refreshments—Goldia Trainor, chairman; Thelma Deetz, Katherine Cox, Kathleen Earnshaw, Louise Ray. Miss Eura C Sanders is assisting these committees with their plans.

Hold Penny Social.

Starlight Rebekah lodge, 767, will hold a penny social Saturday evening at its hall on East Main street over Greider's. The hours will be from 5 to 7.

SCHOLARSHIP IN J. M. U. OFFERED

By President Taylor to War Orphan.

MRS. RAY IS SPEAKER

Students Enthusiastically Support Move.

A scholarship in the James Millikin university for any French orphan adopted by the students of that institution was promised by President A. R. Taylor following the address

MRS. KATE WOOD RAY.

made at the university chapel exercises Friday morning by Mrs. Kate Wood Ray of Chicago, who is in the city in the interests of the fatherless children of France.

Mrs. Ray told the students that she hoped that the university would live up to the quota that had been established in the state, one orphan adopted for every 250 people. Dr. Taylor, in response to the plea made by Mrs. Ray, asked the students if they felt they could live up to that, which would mean only about 15 cents from each student, and he had a unanimous and enthusiastic response from the students.

BABY CONTEST WINNER.

Dr. Taylor added further that years ago a baby contest was held in this county and at that time he had offered to the prize baby a four years' scholarship in the university. That baby is now almost ready to claim that scholarship. Dr. Taylor then said that the university was ready to do the same by the orphans which the students adopt, and scholarships will await them whenever they are ready to take advantage of them.

At the rate of one child adopted for every 250 people, not more than four would need to be adopted at the university. The matter of collecting the funds for the scholarships will be in the hands of the Student Council.

$1,807 SUBSCRIBED AT THE D. H. S.

Victory Boys and Girls Organizations are Big Success

The High School Victory Boys and Victory Girls sent in their total subscription to the United War Fund Friday morning. A check for $1082.-02, and pledges for $725.25 were turned in by Miss Winnifred Wilson, chairman of the high school activities to the committee, a total of $1,807 27 from the boys and girls of that institution.

Eastern Division Meets.

The eastern division of the Ladies' Aid society of the Grace Methodist church met at the home of Mrs. N. M. Rigg, Thursday afternoon, with fourteen women present. Arrangements were made to have a bakery sale and candy sale Saturday, Dec. 21, in the Decatur Railway and Light company office.

Will Entertain The S A. T. C.

The members of the Millikin S. A. T. C. will be entertained at a party at the Second Presbyterian church this evening. There will be a short program, following which there will be an informal reception, and refreshments will be served. The girls of the university will help in the entertainment.

ROBT. NIEDERMEYER IS TAKEN SICK

Decatur Boy in Minnesota S. A. T. C. Goes to Hospital.

A telegram was received last night by Herbert J Hall, saying that Robert Niedermeye., who is attending the University of Minnesota, and a member of the S. A. T. C., was ill and had been taken to the hospital on Thursday. The telegram stated that his condition was not serious and that a letter would follow.

LIFT BAN ON ALL BUILDING

Washington, Nov. 22—Removal of all remaining restrictions on non-war construction by the war industries board was announced last night by Chairman Baruch. All building operations of whatever character may now be proceeded without permits either from the board or the state Councils of Defense.

Donation Party.

A number of friends of the St. Paul's Methodist church gave a donation party last night for Mr. and Mrs. Henry Wilcox, at their home 1609 East William street. A most enjoyable evening was spent by all those present.

DECATUR SAILORS TO RETURN HOME

First Ruling Allowing Men to Leave Service.

Decatur men in the navy are likely soon to be returning home and as there are several hundred in the different branches some of the prairie sailors will be back at their peace time work before long.

ORDER BY DANIELS.

Secretary Daniels has issued an order that requests from active service shall be accepted. Men anxious to return to business which they left to enter the service or to the support of dependents will be released first but the statement is made that it will take some time, several weeks probably, to act on the requests made.

AFFECTS MANY.

The commanding officer at Great Lakes estimates that between 5,000 and 8,000 men will be released from that station alone under this order.

David Shellabarger and several other Decatur men are in training at Great Lakes and the Municipal Pier at Chicago and it is expected that most of these men will withdraw from the service immediately.

CRIMINAL CASES ARE AT AN END

Gaming Cases Certified to County Court.

Virgil Byers, indicted for grand larceny, pleaded guilty in the circuit court Friday morning and was admitted to probation.

The case of Walter Howell, failing to support his wife and child, was continued by agreement to the January term.

The following gaming cases were certified down to the county court for trial: C. E. Close, William Carleson, Earl Casey, Charles Hoffman, William Jacobs, George Johnson, Ralph Quick, Robert Ramsey, Frank Ruark, John Stewart and W. H. Smith.

That closed the criminal docket for this term and from now on the time of the court will be devoted to civil cases.

MYER VOLUNTEERS TO PAINT SIGN

Cross and Merriss Will Paint One in Front of Court House.

Joe Meyer has volunteered to repaint the food conservation sign in Central park and has already begun the work. This will make the second one for him.

The other big sign on the front of the court house will be repainted by Cross & Merriss of the C. & M. Sign shop. These firms not only furnish the materials, but do the work on the signs free of any expense to the government.

SEVEN PRISONERS TO PENITENTIARY

Will Serve Indeterminate Terms for Various Offenses.

Sheriff Tandy took seven prisoners to the Chester penitentiary Friday, to serve indeterminate terms for various offenses. They were Frank Moore, Ira Malcolm, John Osborn, George Taylor, Daniel Wade, George Bedford and Meridith Morrison. The last two had been in the penitentiary and were simply here to testify as witnesses. Mrs. Frank Moore was taken to the Joliet penitentiary several days ago.

LUNCHEON AT COUNTRY CLUB

Mrs. J. D. Moore Entertains Women With Mrs. Kate Wood Ray

Mrs. J. D. Moore entertained the executive board of the Woman's Committee, Council of National Defense, at luncheon this noon at the Country club, with Mrs. Kate Wood Ray as the special guest. The luncheon was arranged in order that the women might have opportunity to talk with Mrs. Ray about the work for the fatherless children of France.

Nearly twenty women were in the party at the luncheon. Mrs. Ray explained the work to them and gave them a great deal of interesting information about the movement.

Entertained Card Club.

Mr. and Mrs. Ross Carroll, 1310 North Church street, entertained the Iroquois card club Wednesday evening. This was the first meeting of the club and the name, Iroquois, was decided upon. All the men were former members of the old Iroquois club. Mrs. Carroll won the women's prize and Harry Bloomquist the men's prize. The club will meet in two weeks at the home of Mr. and Mrs. Harry Bloomquist, 1764 North Graceland.

ALLIED RELIEF BAKERY SALE

The women of the Allied Relief Society will hold a bakery sale and a sale of clothing contributed for relief abroad but which were found not suitable for that purpose, at 246 North Main street Saturday. The money realized from the sale will be used in the work of the organization

D. K. Watson Near Death

D. K. Watson is very low with pneumonia, following lagrippe. He is at the Decatur and Macon county hospital.

Mr. Watson is a machinist at the Wabash round house.

HE'S HOME ON 10-DAY FURLOUGH

LOUIS GREENBERG.

Louis Greenberg has just arrived home on a ten-days' furlough from Camp Dodge. He is visiting his brother-in-law, Harry Rosenberg, 504 North Water street. Mr. Greenberg has been in camp since June 11, and is making good and likes his work.

BIG YEAR FOR W. F. M. SOCIETY

District Meeting Held at Grace Church.

That the Decatur district Woman's Foreign Missionary society of the Methodist church, had raised more money this past year than in any year previous, although it was war time, was reported at the annual meeting of the district in session at the Grace Methodist church Friday morning. Mrs. A. R. Cretors, treasurer, gave the report which showed a total of $7,592.29 raised, a gain of $455.42 over any previous year. The amount pledged was $7,000.

The convention, which was planned before the news of peace had come, is being called a "war time council," and war time ideas are being carried out. Devotions were led by Rev. N. M. Rigg. The district president, Mrs. T J. Trimmer, gave a talk on "Doing Your Best." The fact was mentioned that the Northwestern branch a year ago had pledged $10,-000 to war relief work, but had raised $20,000 instead.

OTHER SPEAKERS.

Mrs. E. G. Coon of Rantoul, conference secretary, Mrs. Frank Baker of Evanston branch secretary of young people's work, Lillian Heath, conferences secretary of children' work, were introduced. Mrs. H. W. Marxmiller gave "Campfire Stories," which was a report of spring meetings. Mrs. G. A. Stouffer spoke on "Training Camps" her talk dealing with the children's societies, which had raised $574 62 the past year. This district stands second in the conference in the amount raised by the children.

ON LIBERTY LOAN.

Mrs. Herman Van Dine reported on "Liberty Loans," which was a report of special work of the district. A total of $8,309.65 for such work had been raised. Mrs. E G. Coon and Mrs E. W. Burke spoke on "Four Flights," dealing with this year as the fourth year in the jubilee of the missionary society. September, 1919 will end the jubilee celebration, which will mark the fiftieth year since the organization of the first society in Boston. Mrs. Burke had prepared a very interesting map of the auxiliaries of the district.

Twenty-five auxiliaries are represented at the meeting. At noon lunch was served by the Woman's Home Missionary society of Grace church One hundred and forty-five people sat down to lunch.

The convention continues over tonight and Saturday. Mrs. Frank Baker will speak tonight.

COUNTRY CLUB'S LOSS ADJUSTED

$4,000 Insurance on Building is Paid.

The loss by the fire at the Country club last week has been adjusted by the insurance companies at $4,000 on the building. The loss on the bowling alleys is now estimated at $1,000 but that will not be definitely determined until the alleys have dried out thoroughly.

The workmen have almost completely repaired the burned roof as the insurance adjusters told the country club directors to go ahead with the work of repairing without waiting for the adjustment as bad weather is likely to occur at this time of the year and the building might be further damaged by exposure.

MACON-MOULTRIE DENTAL MEETING

The Macon-Moultrie county Dental association met Thursday night in the office of Dr. Waltz, Dr. Walker of Assumption made an address on the subject, "Diagnosis and Treatment of Dental Abscesses." The meeting was one of the most interesting held by the association in a long time.

The next meeting will take place in January.

BORN.

Born to Mr. and Mrs. L. Milbauer, Kimberly, Wis., Nov. 17, a son. Mrs. Milbauer was formerly Miss Elizabeth Rebert of Decatur and is the daughter of Mr. and Mrs. Frank Rebert.

HUNS RELEASE DECATUR BOY

Homer Milligan, Taken Prisoner From Capt. Krigbaum's Company, is Freed — 215 in the Number.

HOMER MILLIGAN.

DECATUR BOY REPORTED KILLED

Willie D. Means on Casualty List.

The appearance of the name of Willie D. Means of Decatur in the casualty list today caused Dr. J. D. Means to fear that a mistake might have been made in the name, and that I might have meant his son, Dewey Means As a result he has telegraphed to headquarters to see if he can learn something more definite.

However, it is not likely that Dewey Means is the man referred to. The name of Mrs. Mary Means, living on route 3, Decatur, is given as the next kin of Willie D. Means.

EXEMPTION BOARDS TO COMPLETE WORK

Must Have All Classified by Dec. 10.

Local exemption boards received orders Friday morning from General Crowder, through Adjutant General Frank S. Dickson, to complete the principal work of classification as soon as possible, with the idea of having all that work out of the way by Dec. 10. They will complete the classification work of all registrants of nineteen to thirty-six years as well as those of eighteen years, except that there will be no more physical examinations. The initial classification is expected to be finished by Nov. 30.

WILL SEAL PAPERS

Immediately on completion of the work the cases containing the papers must be sealed and kept intact, subject to the orders of the provost marshal general. All records are to be kept secret under severe penalty. It is not expected that the exemption boards will be released from duty on Dec. 10, but there will probably not be much business after that date.

MUST RETURN THEM

All questionnaires now out must be returned to the exemption board by Tuesday night. All registrants who fail to return their questionnaires by that date will be declared delinquent, and the punishment provided is as severe as at any time during the war. Some of the registrants seem to think that since the declaration of peace is so near at hand it is not necessary to return their questionnaires. They are mistaken in this, as these questionnaires must be returned in order to make the draft records complete.

Scraps of News

UP AND AROUND

Miss Hazel Hunt, who was severely burned Wednesday evening, is getting along nicel and is able to be up and around the house. The burns about her face were not deep and her physician says that no scars will be left.

PAINTERS ARE BUSY

The painters are busy on the canteen hut today. The concrete floor is finished and the interior finish is being put on. There is some delay in completing the heating system because the radiators have not yet come.

13 TEACHERS OUT

Miss Janet Louden of the Warren Street school is a new addition to the list of sick teachers today. There are now thirteen teachers out on account of sickness.

ARRESTED

Ed Howard, colored, was arrested Friday for assaulting his wife and was fined $17.80 by Justice Noble.

GRANTED DIVORCE

Moody G. Logan was granted a divorce in the circuit court from Bessie B. Logan on the ground of infidelity.

George W. Davidson has returned home after a business trip to Chicago

"They didn't get much satisfaction out of us," declared Homer Milligan of Decatur, Ill., who was captured from the 124th Machine Gun Battalion of the Thirty-third division.

This statement was made in a cablegram to the Chicago American from its special correspondent abroad who had been talking with some of the prisoners of war returned from Germany.

OTHERS CAPTURED.

Milligan, who was in the company commanded by Capt. Lutz Krigbaum, was evidently captured and doubtless others of the company, many of whom Capt. Krigbaum has reported as missing, have by this time been returned to the American lines.

"Milligan is a very tall fellow," continued the correspondent, "and he is called 'Big Boy Milligan' by the others. They say he impressed the Germans by his size'

ONE OF 215 PRISONERS.

Milligan was among 215 American soldiers who had been held prisoners by the Germans and who were brought into the town of Revigny last Wednesday.

Others of the group told stories of their adventures while held by the Germans.

"They had us at Montmedy first," said one, but our bombers came over and bombed hell out of the place, so we went on strike and refused to work around a railhead that bombers were aiming at. So they took us to Corcy. That's where we were when the fighting stopped.

"We knew the finish was in sight because the German privates kept telling us what was going on outside. Every day they'd be around saying the war was going to end.

"There was an ornery Prussian sergeant—a little, short guy—who was always yelling at us, 'Raus, Amerikaner,' and we started a song for his benefit.

"None of them liked our song very much, but the sergeant hated it most of all," he went on, "so we sang it whenever he came around. We sang it when they marched us out of Corcy down the roadway toward the American lines and turned us loose.

SONG THEY HATED.

"Here, I'll sing it for you. It goes like this:

"Raus mit him, Just hear that funny noise:
Aus mit him. Just let him have it, boys.
We'll turn the old place inside out;
We'll turn it inside in.
Treat every Dutchman just alike
And raus mit him'

"You could hear us whooping and hollering for a mile, all right."

ON EDISON GAS.

"They took any jewelry we had and our knives and everything else. They snatched a wrist watch off me. They even grabbed our raincoats. Their officers wouldn't let them take things like that if they caught them, but they got them just the same. They cleaned us out good."

"One thing they all kept asking us about was what they called our Edison gas," said another prisoner.

"Yes," chorused others, "they were daffy on the subject of Edison gas. They said it was something invented by old man Edison They claimed it ate away everything like it was paper. They said they had seen their own guns and the bodies of their men eaten up by it."

REED OPPOSES A LEAGUE OF NATIONS

Washington, Nov. 22—Opposition to a league of nations was voiced late Thursday by Senator Reed of Missouri, Democrat, who, in a speech in the Senate, declared any arrangement that could cause the United States to be embroiled in European troubles was "the most monstrous doctrine ever proposed in this Republic."

George Washington's advice against "entangling alliances" was read by Senator Reed, who declared that the United States became the foremost nation in wealth, man-power and education because of adherence to "the teachings of the creator of this republic."

"Now it is proposed that we renounce our ancient policy," continued Senator Reed, "and become entangled in every broil in Europe for the present or that may happen hereafter That is the most monstrous doctrine ever proposed in this republic."

STOP ARMY WORK, SAVES OVER BILLION

Washington, Nov. 22—Savings through war department readjustment orders, including cancellation of contracts, are estimated at one billion, three hundred and thirty-six million dollars by Secretary Baker in a letter read to the senate today by Senator Martin of Virginia, chairman of the appropriations committee.

DROP INQUIRY ON LA FOLETTE

Washington, Nov. 22.—Investigation of the alleged disloyal speech of Senator La Follette at St. Paul more than a year ago was abandoned today by the senate elections committee on a vote of 8 to 3.

NewspaperARCHIVE®
NewspaperARCHIVE®